

THE ONE WORLD DISCOVERY

**&
THE V-GUIDES PROUDLY PRESENT**

THE FIRST SEASONS

THE USA & CANADA

2023 - 2026

ONE PAGER

THE OWD IN BRIEF

**THE ONE WORLD DISCOVERY AIMS TO MAKE THE INTERNATIONAL PUBLIC AWARE OF
THE VALUES OF OUR PLANET.**

**WITH BEAUTIFUL PICTURES AND EXCITING STORIES,
PRESENTED BY EMPOWERED YOUNG WOMEN, THE SERIES OFFERS
MODERN EDUTAINMENT AS A BLEND OF DOCUMENTARY, ROAD MOVIE, AND SOCIAL MEDIA ELEMENTS.**

**IN 7 EPISODES PLUS DAILY DIARIES & SOCIAL MEDIA CAMPAIGNS PER COUNTRY,
THE OWD PRESENTS A SOPHISTICATED STORYTELLING ABOUT HISTORY, CULTURE, TRADITION, ENVIRONMENT,
SUSTAINABILITY, ART, LIFE, PEOPLE, AND MUCH MORE.**

**IN A HAUNTING, EMOTIONAL, ENTERTAINING, EASY-TO-UNDERSTAND WAY, AND ALWAYS ASSOCIATED WITH
A POSITIVE MESSAGE, THE STORIES ARE ADDRESSED THROUGH THE V-GUIDES TO
A BROAD INTERNATIONAL TARGET GROUP, INDEPENDENT OF AGE OR GENDER*.**

*THE MAIN AGE GROUP IS BETWEEN 18-40 years.

SYNOPSIS

EDUTAINMENT IN A NUTSHELL

THE HOSTS

THE ONE WORLD DISCOVERY LEADS A GROUP OF EMPOWERED, UNIQUE, ACTIVE WOMEN, WHO CALL THEMSELVES **THE V-GUIDES**, ON AN ADVENTUROUS JOURNEY AROUND THE WORLD.



GRETA



INES



MAGDA



VALERIE



ELENA

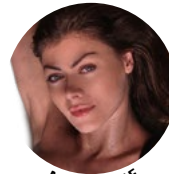

MADLINE

TOGETHER THEY EXPLORE THE COUNTRIES ON FOOT, E-BIKES, BY PUBLIC TRANSPORT, HERE AND THERE ON HORSEBACK OR IN A CARRIAGE, AND IN THEIR BELOVED MOBILE HOME, THE **V-MOBILE**.

THE AIM

THE V-GUIDES ARE MODERN TREASURE HUNTERS. BUT THE TREASURES THEY SEEK ARE THE VALUES OF OUR WORLD AND THE COUNTRIES THEY VISIT. THEREFORE, THE FRIENDS EXPLORE THE CITIES AND COUNTRYSIDE AND, OF COURSE, NATURE. THEY IMMERSE THEMSELVES DEEPLY IN THE COUNTRIES' HISTORIES, ART, CULTURES, TRADITIONS, CUSTOMS, CUISINES, FUNNY SIDES, AND THE EVERYDAY LIFE OF THE LOCALS. DUE TO THEIR INDIVIDUALITY, THEIR DIFFERENT PASSIONS AND STRENGTHS, AS WELL AS THEIR SPECIAL PERSONALITIES, EACH V-GUIDE ADDRESSES ITS OWN GENERATION- AND AGE-NDEPENDENT TARGET GROUP WORLDWIDE. HOWEVER, THE FOCUS IS ON EDUTAINING THE AGE-GROUP OF 18-40.

THE PUBLICATION

IN EACH COUNTRY, THE GIRLS PRESENT THEIR ADVENTURES FORTNIGHTLY/WEEKLY IN **7 FILM EPISODES** (PLUS SPECIALS), **DAILY DIARIES** (VIDEO, PODCASTS, STORIES, CROSS-MEDIA), AND **WEEKLY REPORTS** (MAGAZINE, PLUS INTERNATIONAL MEDIA PARTNERS).



THE STORY BEGINS

INTRO

THE ONE WORLD DISCOVERY AIMS TO MAKE PEOPLE AWARE OF THREE OF THE MOST IMPORTANT VALUES. THE GOAL IS TO PRESENT THEM IN AN INSTRUCTIVE BUT NOT LECTURING MANNER. INSTEAD, HOWEVER, THE EDUTAINING DOCUMENTARY SHOWS GREAT STORIES IN AN ENTERTAINING AND YET CHALLENGING WAY THAT GOES INTO DEPTH.

THE THREE MAIN VALUES (BEFORE MANY OTHERS):

1. TO PRESENT THE BEAUTY OF THE USA AND ITS PEOPLE
2. TO SHOW THE HISTORY, DIVERSITY, CULTURES, TRADITIONS - AND SO MUCH MORE - AND THAT WE ALL HAVE SO MUCH IN COMMON.
3. TO DIVE INTO THE LOCAL('S) STORIES AND VISIONS THAT WE CAN LEARN FROM AND THAT COULD DEFINE OUR FUTURE.

NO WONDER, THEN, THAT RIGHT AT THE START OF THE DISCOVERY, IT TAKES THE ENCHANTING V-GUIDES TO THE LAND OF OPPORTUNITY, THE USA. HERE, THE DISCOVERY STARTS IN THE STUNNING FLORIDA.

ALL IMAGES ARE FOR INTERNAL ILLUSTRATIVE PURPOSES ONLY. THEY MAY NOT BE COPIED OR PUBLISHED IN ANY WAY. COPYRIGHTS BELONGS TO THE CREATORS/OWNERS.

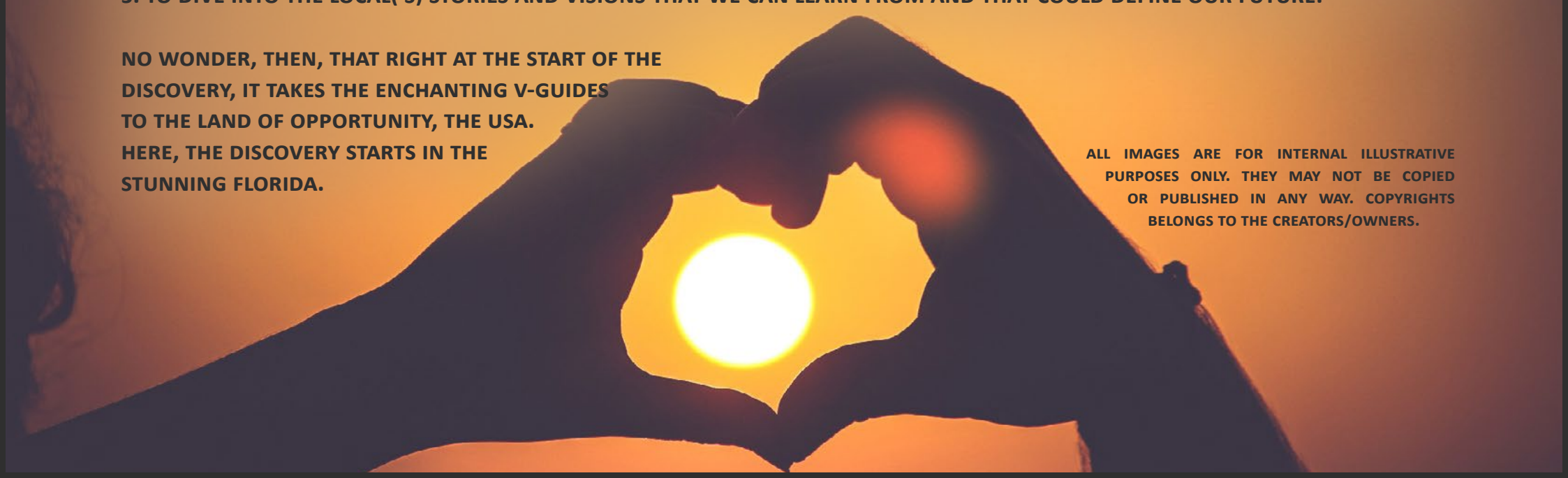

FLORIDA

A TEMPLATE FOR ALL SEASONS



ARIANA GRANDE

IN EVERY CITY AND STATE, THE V-GUIDES MEET POPULAR FACES TO TALK WITH WITH THEM ABOUT THEIR LIFE, WORK, PASSION AND THE VALUES OF THEIR HOME PLACE. IMAGE: COSMOPOLITAN UK, ARIANA GRANDE GRAMMYS RED CARPET 2020, CC BY 3.0

RIGHT AT THE BEGINNING OF THEIR JOURNEY, THE V-GUIDES FOLLOW IN THE FOOTSTEPS OF TENNESSEE WILLIAMS AND ERNEST HEMINGWAY TO KEY WEST. HERE THEY NOT ONLY CELEBRATE 200 YEARS OF PERMANENT SETTLEMENT OF THE ISLAND BUT ALSO EXPERIENCE THE INCREDIBLE DIVERSITY OF THE ISLAND CHAIN SURROUNDED BY THE ATLANTIC AND THE GULF OF MEXICO OVER 7 DAYS BEFORE CONTINUING THE TRIP THROUGH FLORIDA. WHILE DIVING AND SWIMMING, THE V-GUIDES LEARN A LOT ABOUT FLORIDA'S UNDERWATER WORLD AND WONDERFUL CREATURES SUCH AS THE HAMMERHEAD SHARK AND THE GENTLE GIANTS, THE MANATEES. OF COURSE, THE CHEERFUL GIRLS HAVE ALSO PREPARED SOME SPECIAL GIFTS (SPECIAL EDITIONS) FOR THE 50TH ANNIVERSARY OF DISNEY WORLD, THE 60TH ANNIVERSARY OF KENNEDY SPACE CENTER, AND JAX'S 100TH BIRTHDAY. THE GIRLS MEET MANY PEOPLE - FROM NEXT DOOR, ATHLETES, ARTISTS, STUDENTS, AND MANY MORE - WHO SHOW THEM THEIR FLORIDA FROM A LOCAL'S PERSPECTIVE. THE V-GUIDES MAY EVEN GET A CHANCE TO TALK TO STARS LIKE ARIANA GRANDE, WHO WERE BORN HERE.

THE KEY(S) TO BLISS

'7 DAYS' FLORIDA KEYS

DAY I - KEY WEST'S HISTORY



DAY II - KEY WEST'S - ART & CULTURE



DAY III - KEY WEST'S - NATURE



DAY IV - KEY WEST'S LIFESTYLE



**DAY IV - FROM THE UPPER KEYS
TO KEY LARGO**



**DAY V - FROM THE LOWER
KEYS TO MARATHON**



**DAY VI - FROM
LONG KEY TO ISLAMORADA**

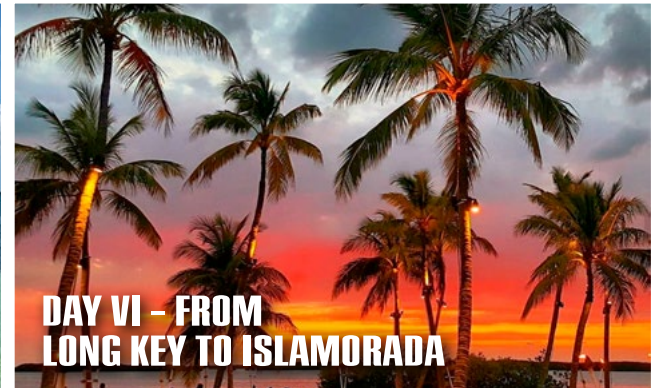

[READ THE COMPLETE STORYBOARD HERE](#)

FLORIDA

'7 WEEKS' THE SUNNY STATE

SPECIAL

WEEK II - SOUTHEAST



WEEK III - THE SOUTHWEST



SPECIAL - 50 YEARS
DISNEY WORLD



WEEK V - THE WEST



WEEK IV - THE CENTER



WEEK VI - THE NORTH



WEEK VII - THE EAST



[READ THE COMPLETE STORYBOARD HERE](#)

SPECIAL



SPECIAL
JAX



THE DESTINATIONS

AND ITINERARY

PLEASE USE THE FLORIDA STORYBOARDS AS TEMPLATE.

WE WILL CREATE SIMILARLY COMPLEX EPISODES FOR YOUR STATE.

DUE TO TIME CONSTRAINTS, AT THAT STAGE, THE FOLLOWING PAGES SHOW

SHORT SUMMARIES/SKETCHES OF THE SEVEN EPISODES FOR EACH STATE.

WE WILL EXPLICITLY WORK OUT AND PRODUCE ALL CONTENT AND VALUES

TOGETHER WITH YOUR IDEAS AND WISHES.

GEORGIA

THE PEACH STATE IN 7 EPISODES

IN SEASON II THE V-GUIDES DISCOVER AMERICA'S PEACH STATE. FROM THE BEACHES, MOUNTAINS, AND FARMLANDS TO CITIES LIKE AUGUSTA, SAVANNAH, AND THE CAPITAL OF HIP HOP, ATLANTA. WHILE SEARCHING FOR HIDDEN GEMS EVERYWHERE, THE GIRLS ALSO VISIT POPULAR HIGHLIGHTS LIKE THE MARTIN LUTHER KING JR. NATIONAL HISTORIC SITE. THEY ADMIRE THE BEAUTIFUL 18TH, AND 19TH-CENTURY ARCHITECTURE AND MAYBE ONE OF THE INTERNATIONAL GULF TOURNAMENTS. NO QUESTION, THE GIRLS WILL NOT MISS TO TASTE GEORGIA'S AWARD-WINNING PEACHES.

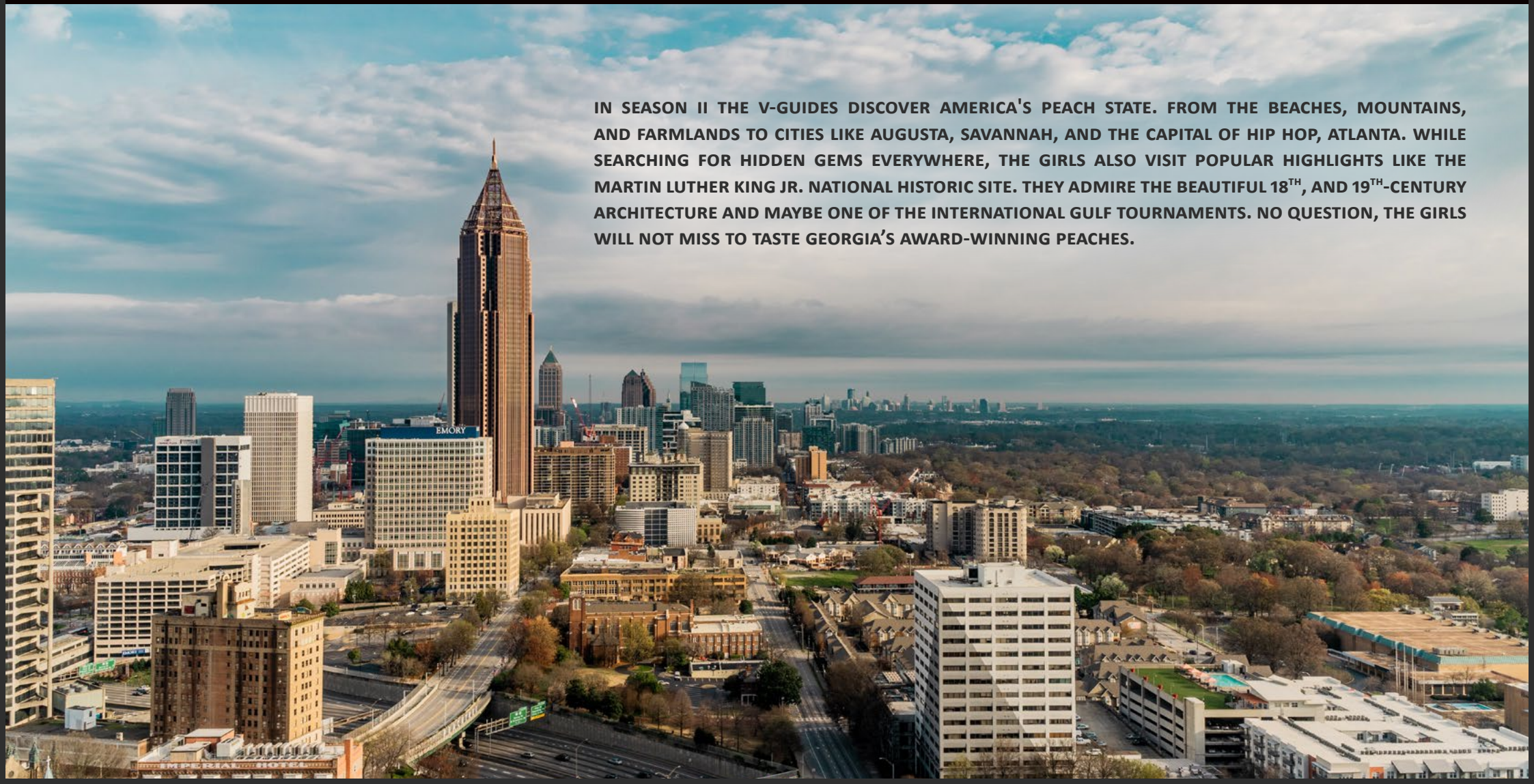

ALABAMA

THE HEART OF DIXIE IN 7 EPISODES

THE 3RD SEASON LEADS THE V-GUIDES INTO THE HEART OF DIXIE, ALABAMA. AS EVERYWHERE IN THE USA, VARIED ADVENTURES AWAIT THE CURIOUS GIRLS. AFTER THE EXCITING FEEDING OF SOME CROCODILES AT ALLIGATOR ALLEY IN SUMMERDALE, IT'S TIME TO RELAX AND EXERCISE ON ORANGE BAY. THEN IT'S OFF TO DAUPHIN ISLAND FOR BIRD WATCHING, WHERE THE V-GUIDES LEARN MORE ABOUT THE MIGRATION OF BIRDS. THEN THE JOURNEY OF DISCOVERY CONTINUES TO MOBILE, HOME TO THE STATE'S ONLY SALTWATER PORT. HERE THE GIRLS DISCOVER THE CULTURAL CENTER, WITH ITS MUSEUMS, ART GALLERIES, THE SYMPHONY, THE BALLET, AND THE OPERA. AGAIN AND AGAIN, THE V-GUIDES VISIT WONDERFUL PARKS, SUCH AS THE NOCCALULA FALLS, THE CHEAHA STATE PARK, OR THE LITTLE RIVER CANYON NATIONAL PRESERVE. IN THE CAPITAL, MONTGOMERY, THE PROGRAM INCLUDES A VISIT TO THE CHURCH OF MARTIN LUTHER KING JR. AND THE ROSA PARKS MUSEUM, NAMED AFTER THE FAMOUS ACTIVIST. OF COURSE, THE LITERATURE LOVERS ALSO LOOK FORWARD TO A SHAKESPEARE PLAY AT THE BLOUNT PARK THEATRE.

IN TALLADEGA, THINGS GET FAST ON THE SUPERSPEEDWAY. IN BIRMINGHAM, THE V-GUIDES VISIT THE 16TH STREET BAPTIST CHURCH AND ONE OF THE LARGEST MUSEUMS IN THE REGION, THE BIRMINGHAM MUSEUM OF ART. HERE, THE GIRLS ENJOY BALLET, SYMPHONY, OPERA AS WELL AS THEATER AND FILM FESTIVALS. IN THE ROCKET CITY HUNTSVILLE, HEAD TO THE STARS AT THE US SPACE & ROCKET CENTER, AND IN TUSCUMBIA, IT GOES TO THE ALABAMA MUSIC HALL OF FAME.

MISSISSIPPI

THE CRADLE OF BLUES IN 7 EPISODES

THIS TIME THE V-GUIDES DISCOVER FOR EXAMPLE THE DELTA BLUES MUSEUM IN CLARKSDALE AND THE B.B. KING MUSEUM AND DELTA INTERPRETIVE CENTER IN INDIANOLA. OF COURSE, THE MUSIC LOVERS DEDICATE AN ENTIRE DAY TO THE KING OF ROCK'N'ROLL, ELVIS PRESLEY. IN TUPELO, THEY VISIT HIS BIRTHPLACE & MUSEUM AS WELL AS THE AUTOMOBILE MUSEUM, WHERE THEY NOT ONLY DISCOVER ELVIS'S LINCOLN BUT TRAVEL FURTHER THROUGH THE DECADES OF AUTOMOBILE MANUFACTURE. THEY VISIT THE NATCHEZ TRACE PARKWAY AND MISSISSIPPI PETRIFIED FOREST BEFORE THEY DELVE INTO THE TIMES OF CIVIL WAR WITH A VISIT TO THE USS CAIRO MUSEUM AT VICKSBURG NATIONAL MILITARY PARK AND THE WAR MEMORIAL BUILDING. AT BEAUVOIR, THEY DISCOVER THE CONFEDERATE PRESIDENTIAL LIBRARY AND MUSEUM. FROM THE TRAINERS AT THE INSTITUTE FOR MARINE MAMMAL STUDIES, THE GIRLS LEARN MORE ABOUT SEA CREATURES. THEN, HEAD BACK TO LAND AT JACKSON ZOOLOGICAL PARK AND THE FOSSIL COLLECTION OF THE MISSISSIPPI MUSEUM OF NATURAL SCIENCE. IN THE OLD CAPITOL MUSEUM, THEY DISCOVER THE SIGNED MARRIED WOMEN'S PROPERTY ACT FROM 1839. FINALLY, THEY ENCOUNTER GHOSTS AT THE WINDSOR RUINS, AND ENJOY THE ART AND ARCHITECTURE AT THE OHR-O'KEEFE MUSEUM.

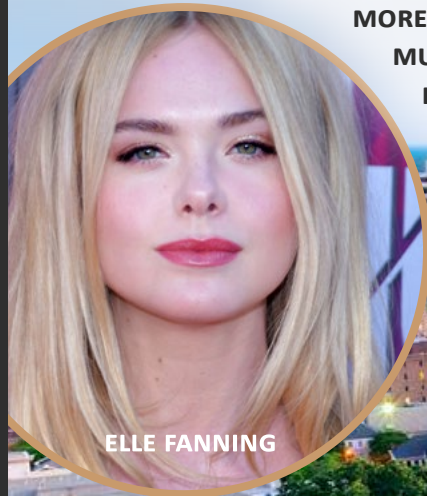

ELLE FANNING



LOUISIANA

THE BIG EASY IN 7 EPISODES

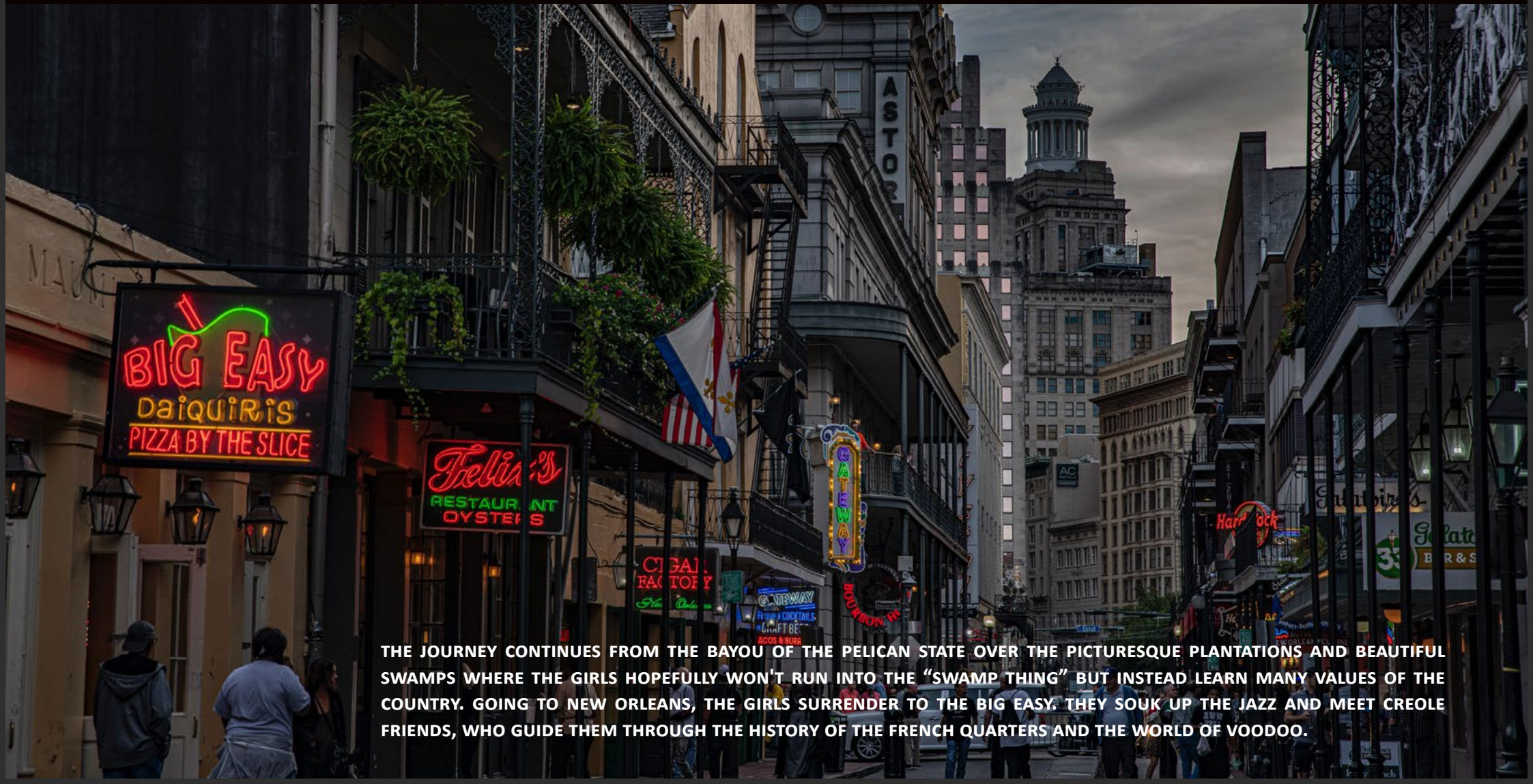

THE JOURNEY CONTINUES FROM THE BAYOU OF THE PELICAN STATE OVER THE PICTURESQUE PLANTATIONS AND BEAUTIFUL SWAMPS WHERE THE GIRLS HOPEFULLY WON'T RUN INTO THE "SWAMP THING" BUT INSTEAD LEARN MANY VALUES OF THE COUNTRY. GOING TO NEW ORLEANS, THE GIRLS SURRENDER TO THE BIG EASY. THEY SOUK UP THE JAZZ AND MEET CREOLE FRIENDS, WHO GUIDE THEM THROUGH THE HISTORY OF THE FRENCH QUARTERS AND THE WORLD OF VODOO.

ARKANSAS

THE NATURAL STATE IN 7 EPISODES

THE V-GUIDES NOW HAVE DAYS OF PURE NATURE AHEAD OF THEM. THEY DISCOVER ARKANSAS' VAST PARKS AND WILDERNESS AREAS WITH THEIR MOUNTAINS, CAVES, RIVERS, AND HOT SPRINGS, SUCH AS THOSE OF HOT SPRINGS NATIONAL PARK. THE ADVENTURERS DISCOVER THE RUGGED OZARK MOUNTAINS AND THEIR LIMESTONE CAVES, SUCH AS THE BLANCHARD SPRING CAVERNS, ON FOOT AND BY BIKE. OF COURSE, THE V-GUIDES ALSO FOLLOW THE BUFFALO NATIONAL RIVER. THE GIRLS EXPERIENCE THE BEAUTY OF GARVAN WOODLAND GARDENS, BLANCHARD SPRING CAVERNS, MAMMOTH SPRING STATE PARK, AND MOUNT MAGAZINE STATE PARKS. THEY MIGHT ALSO FIND SOME GEMS AT CRATER OF DIAMONDS STATE PARK. THE V-GUIDES VISIT THE FAMOUS LITTLE ROCK CENTRAL HIGH SCHOOL NATIONAL HISTORIC SITE, THE THORNCROWN CHAPEL, THE CRYSTAL BRIDGES MUSEUM OF AMERICAN ART, THE WALMART MUSEUM, AND THE ARKANSAS AIR MUSEUM. ULTIMATELY, OF COURSE, THE V-GUIDES FOLLOW IN THE FOOTSTEPS OF THE CLINTON FAMILY.

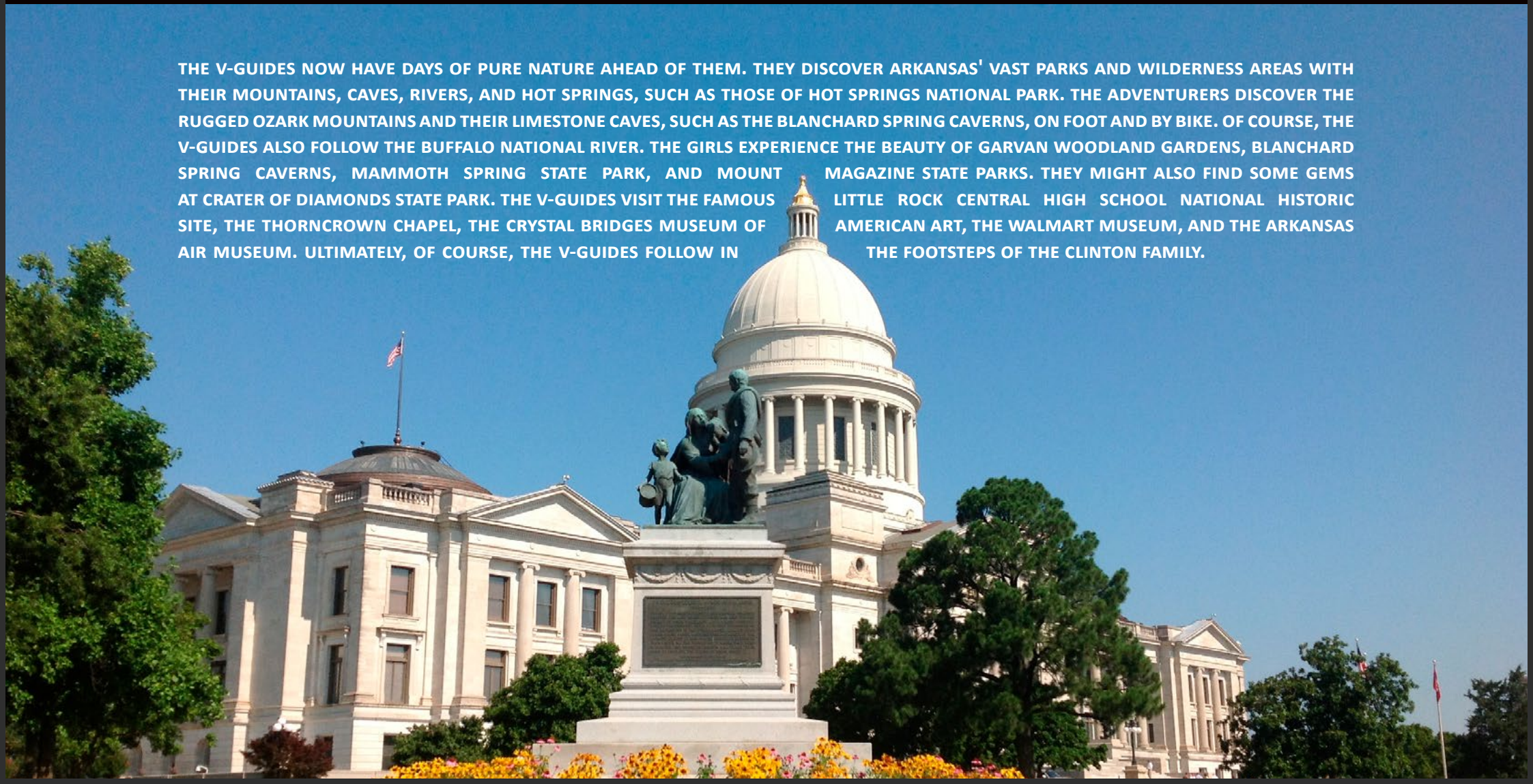

TENNESSEE

THE CRADLE OF COUNTRY MUSIC & ROCK'N'ROLL



MORGAN FREEMAN

THE V-GUIDES EXPLORE TENNESSEE'S THE GREAT SMOKY MOUNTAINS NATIONAL PARK, THE CIVIL WAR HERITAGE, AND ANDREW JACKSON'S HERMITAGE. THEY ALSO VISIT THE EXCITING AMERICAN MUSEUM OF SCIENCE AND ENERGY AND ENJOY A DINNER RIDE ON THE RESTORED TENNESSEE VALLEY RAILROAD TRAINS TO THE MUSEUM IN CASEY JONES VILLAGE. THE GIRLS ENJOY THE JOURNEY ON THE LOOKOUT MOUNTAIN INCLINE RAILWAY AND THE AMAZING VIEW FROM THE TOP OF THE MOUNTAIN. THEY VISIT THE BATTLES FOR CHATTANOOGA ELECTRIC MAP AND MUSEUM AND CHICKAMAUGA-CHATTANOOGA NATIONAL MILITARY PARK. IN PIGEON FORGE, THE GIRLS DISCOVER THE TITANIC MUSEUM AND THE DOLLYWOOD EXPRESS, AND IN CLINTON, THE MUSEUM OF APPALACHIA. OF COURSE, ONE OF THE HIGHLIGHTS IS THE VISIT TO THE COUNTRY MUSIC CITY OF NASHVILLE. HERE THE V-GUIDES NOT ONLY DISCOVER THE PARTHENON, BEALE STREET WITH ITS BLUES CLUBS AND THE COUNTRY MUSIC HALL OF FAME. THE GIRLS MAY HAVE A CHANCE TO SHARE THEIR EXPERIENCES ON THE POPULAR RADIO SHOW, GRAND OLE OPRY. OF COURSE, DESPITE THEIR YOUNG AGE, THE ABSOLUTE HIGHLIGHT FOR THE V-GUIDES IS A VISIT TO GRACELAND AND THE SUN STUDIOS, WHERE ROCK'N'ROLL WAS BORN. FINALLY, IT'S ON TO KNOXVILLE, WHERE THE ADVENTURERS EXPLORE MARKET SQUARE, THE MUSEUM OF EAST TENNESSEE HISTORY, THE SUNSPHERE TOWER, AND MUCH MORE.

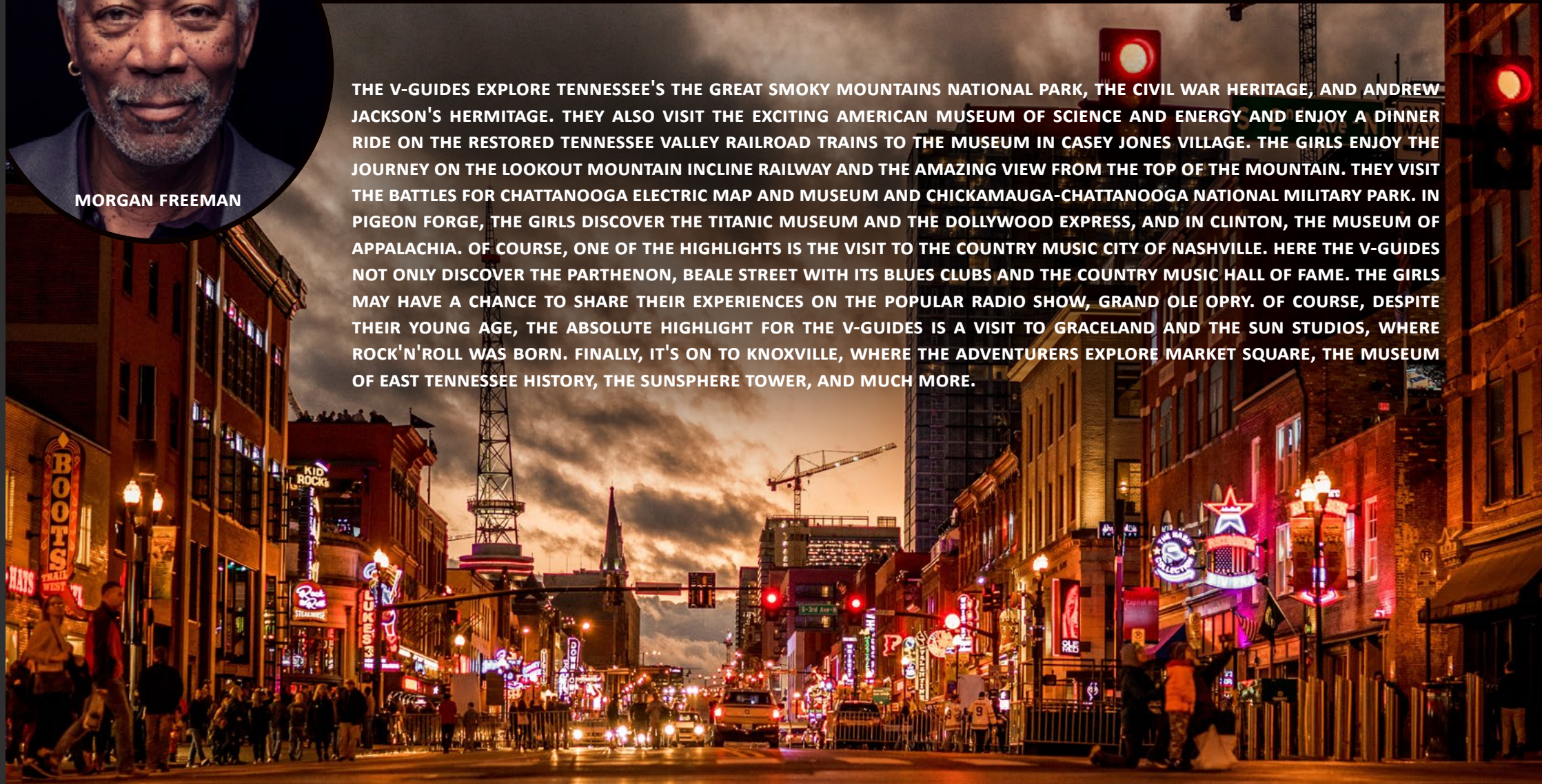

SOUTH CAROLINA

THE PALMETTO STATE IN 7 EPISODES

THIS TIME THE V-GUIDES DISCOVER THE SUBTROPICAL BEACHES, THE SWAMPY SEA ISLANDS, AND ADMIRE THE VIEW FROM THE MOUNTAINS OF CAESARS HEAD STATE PARK. IN HISTORIC CHARLESTON, THEY ADMIRE THE PASTEL-COLORED HOMES AND SOUTHERN PLANTATIONS, AS WELL AS FORT SUMTER, WHERE THE FIRST SHOTS OF THE CIVIL WAR WERE FIRED. AT THE PORT, THE GIRLS VISIT THE USS YORKTOWN AND PATRIOTS POINT AND VIEW THE WILDLIFE AT HUNTINGTON BEACH STATE PARK. THE SOUTH CAROLINA STATE MUSEUM AND THE RIVERBANKS ZOO AND GARDEN IN COLUMBIA ARE ALSO ON THE LIST. IN THE NORTH, THE V-GUIDES DISCOVER THE ENDLESS GRAND BEACH AND THE LOCAL GOLF COURSES, HILTON HEAD ISLAND AND MYRTLE BEACH.



NORTH CAROLINA

THE TAR HEEL STATE IN 7 EPISODES

FROM THE BEACHES OF THE ATLANTIC TO THE MOUNTAINS OF THE APPALACHIANS, THE V-GUIDES DISCOVER THE STATE'S BEAUTY IN MANY WAYS. SO, ACCORDING TO THE MOTTO FIRST IN FLIGHT, THEY OBSERVE THE COUNTRY ALSO FROM ABOVE. OF COURSE, IT'S ALSO ABOUT THE WRIGHT BROTHERS, WHO WERE THE FIRST TO FLY AN AIRPLANE IN KITTY HAWK ON THE OUTER BANKS. THE EXPLORERS TRAVEL ALONG THE BLUE RIDGE PARKWAY AND EXPLORE THE BILTMORE ESTATE IN ASHEVILLE AND THE BEAUTIFUL WATERFALLS. THEY VISIT THE BATTLESHIP NORTH CAROLINA AND THE MUSEUM OF NATURAL SCIENCES. AT THE AQUARIUM AND ZOO, THEY LEARN FROM THE KEEPERS MORE ABOUT THEIR WORK BEFORE THEY ADMIRE THE WILDLIFE OF CAPE HATTERAS, CHIMNEY ROCK STATE PARK, AND GRANDFATHER MOUNTAINS. AFTER SO MUCH NATURE, IT'S OFF TO THE CITIES, AND HERE, FOR EXAMPLE, TO CHAPEL HILL TO THE MOREHEAD PLANETARIUM AND SCIENCE CENTER AND, OF COURSE, TO CHARLOTTE, WHERE THE V-GUIDES VISIT A GAME OF THE CAROLINA PANTHERS FOOTBALL TEAM, MANY MUSEUMS, THE NASCAR HALL OF FAME AND MEET NEW FRIENDS.

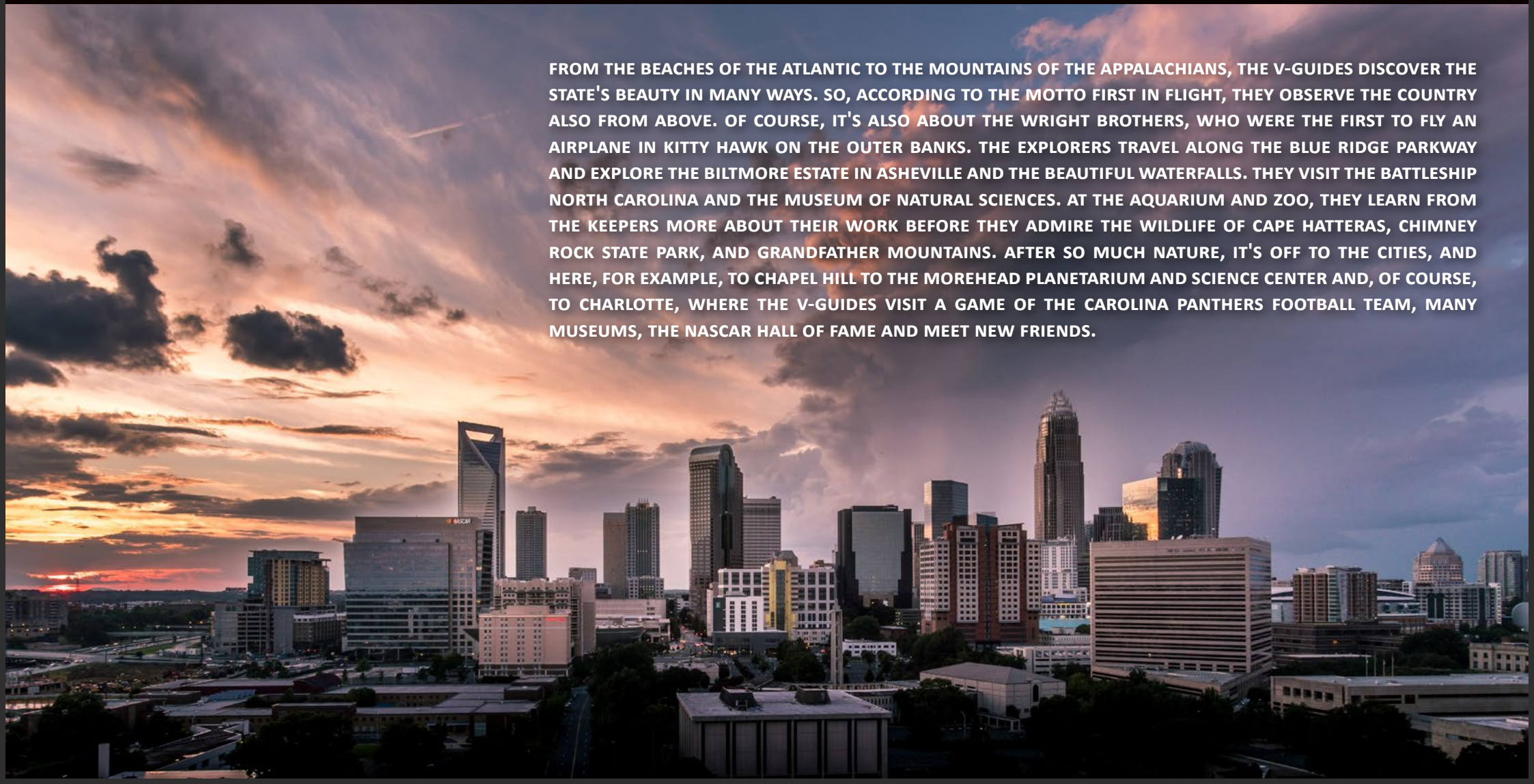

VIRGINIA

THE OLD DOMINION IN 7 EPISODES



THE V-GUIDES EXPLORE VIRGINIA FROM THE APPALACHIANS TO THE CHESAPEAKE BAY AND THE ENDLESS ATLANTIC COAST. THEY DISCOVER THE BLUE RIDGE MOUNTAINS OF THE SHENANDOAH NATIONAL PARK AND SKYLINE DRIVE AND STROLL DOWN THE SAME STREETS AS THOMAS JEFFERSON ON A VISIT TO COLONIAL WILLIAMSBURG BEFORE HEADING TO MONTICELLO, THOMAS JEFFERSON'S WELL-KNOWN PLANTATION IN CHARLOTTESVILLE. IN VIRGINIA BEACH, THE V-GUIDES EXPLORE NATURE AND THE MYSTERIES OF THE OLD LIGHTHOUSE BEFORE VISITING JOHN F. KENNEDY'S GRAVE AT ARLINGTON NATIONAL CEMETERY.

THE V-GUIDES FOLLOW GEORGE WASHINGTON'S FOOTSTEPS TO MOUNT VERNON AND DELVE INTO THE SECRET WORLD OF THE LURAY CAVERNS. IN BUSCH GARDENS, THEY EVEN EXPERIENCE A TOUCH OF GERMANY. THE GIRLS EXPLORE HISTORY-STEPPED JAMESTOWN AND YORKTOWN, AS WELL AS THE FUTURISTIC STEVEN F. UDVAR-HAZY CENTER IN CHANTILLY. FINALLY, IN RICHMOND, THE GIRLS VISIT THE MANY CULTURAL SITES AND MUSEUMS, INCLUDING THE EDGAR ALLAN POE MUSEUM AND MANY MORE.

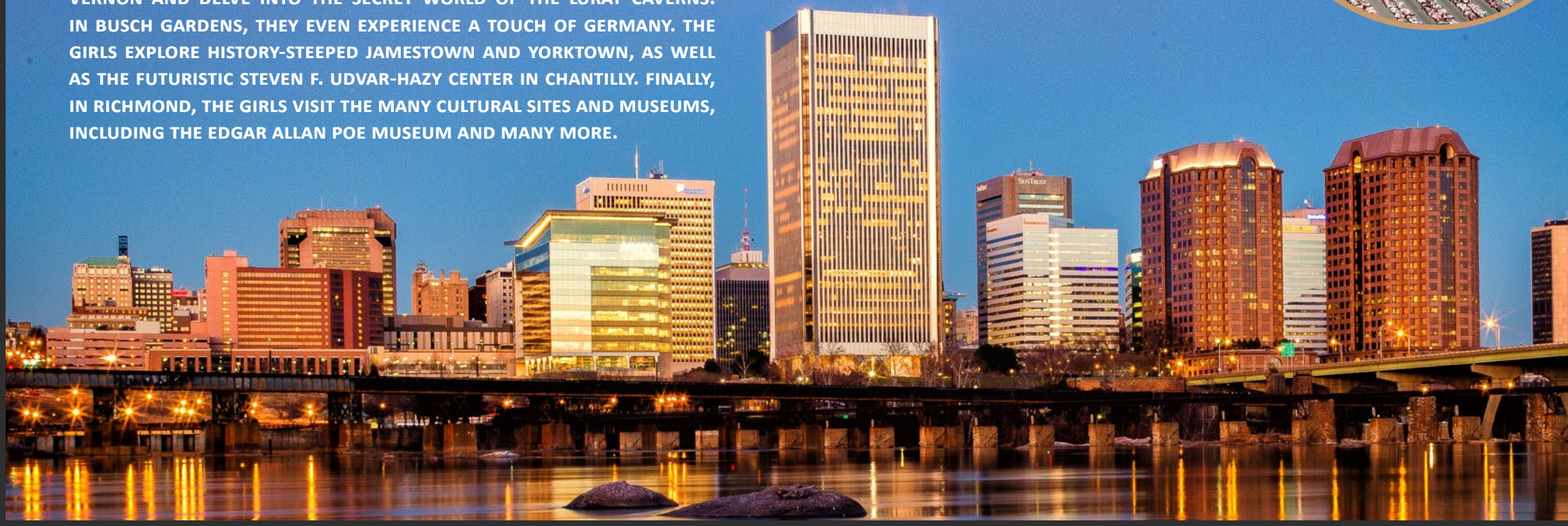

WASHINGTON

THE CRADLE OF LIBERTY IN 7 EPISODES

THE V-GUIDES ARE NOW DISCOVERING THE POLITICAL HEART OF THE UNITED STATES OF AMERICA. THEY WANT TO FOLLOW THE HISTORICAL TRACES OF THE GREAT PRESIDENTS AND OTHER INFLUENTIAL PERSONALITIES. THEREFORE, THEY VISIT THE COUNTLESS IMPOSING CLASSICAL MONUMENTS, MUSEUMS, AND MANY OTHER SIGHTS. OF COURSE, THE CAPITOL, WHITE HOUSE, AND THE SUPREME COURT ARE ALSO ON THE PROGRAM. EVERYWHERE, THEY LEARN A LOT ABOUT AMERICAN HISTORY. OF COURSE, THE GIRLS ALSO ENJOY THE CULTURAL DIVERSITY AND NIGHTLIFE OF THE METROPOLIS.



TAYLOR SWIFT
COSMOPOLITAN UK,
TAYLOR SWIFT AT THE 2019
AMERICAN MUSIC AWARDS (CROPPED)
CC BY 3.0

KAMALA HARRIS

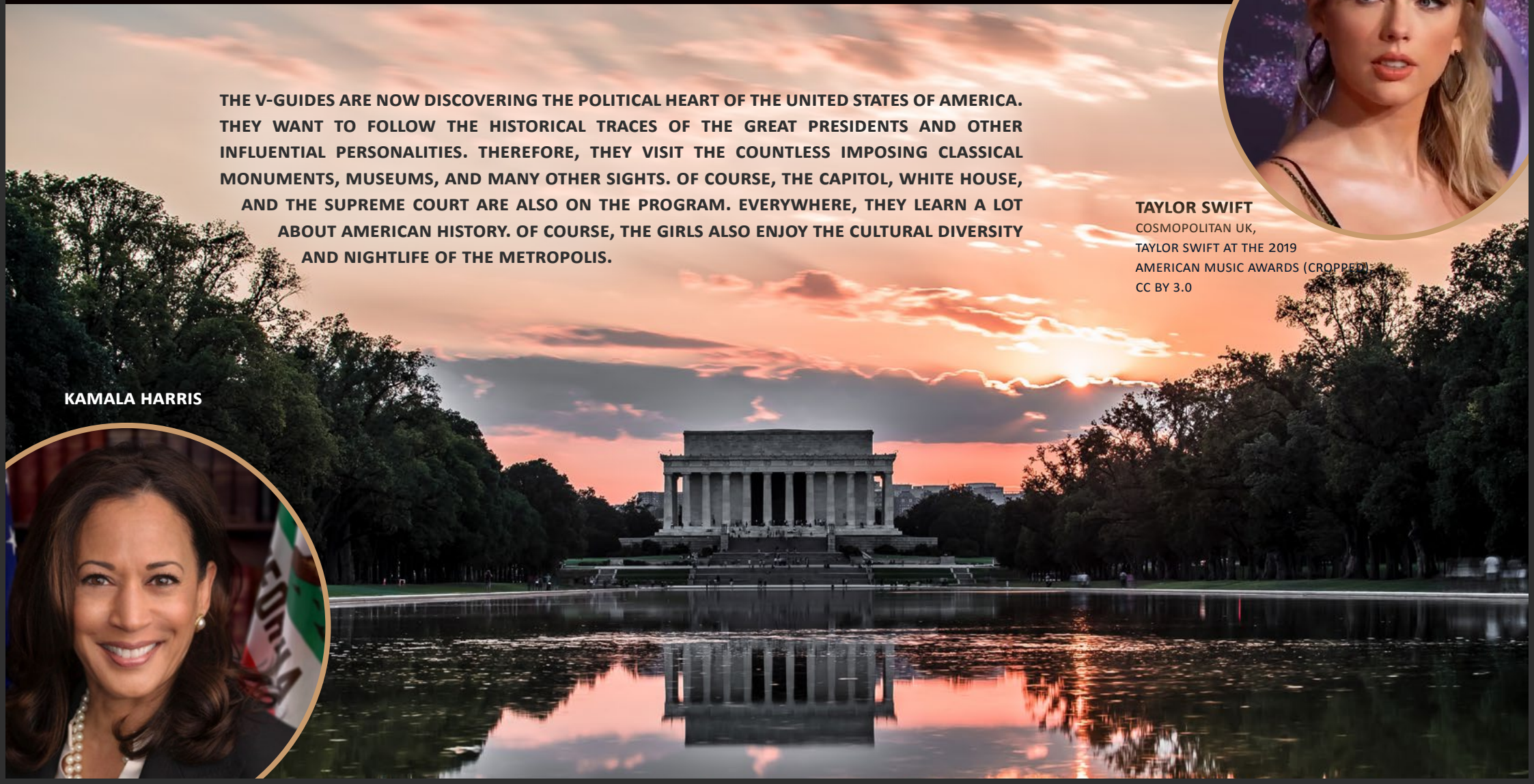

DELAWARE

THE FIRST STATE IN 7 EPISODES

IN THE SECOND-SMALLEST STATE, DELAWARE, THE V-GUIDES LEARN THAT IT IS CONSIDERED THE FIRST STATE BECAUSE IT WAS THE FIRST OF THE 13 COLONIES TO RATIFY THE US CONSTITUTION. HERE, THE V-GUIDES ADMIRE THE RIVERS, BEACHES, AND FORESTS THAT CHARACTERIZE THE LANDSCAPE. THEY VISIT THE NEMOURS ESTATE AND ART MUSEUM IN WILMINGTON, THE WINTERTHUR MUSEUM AND GARDENS, THE AIR MOBILITY COMMAND MUSEUM IN

DOVER, AND THE HAGLEY MUSEUM AND LIBRARY. OF COURSE, THE NANTICOKE INDIAN MUSEUM AND DELAWARE'S OLD STATE HOUSE ARE NOT MISSING FROM THE LIST OF ATTRACTIONS. A TRIP TO JOHN DICKINSON PLANTATION TAKES THE EXPLORERS BACK TO CIVIL WAR TIMES, WHILE THEY CAN UNWIND AT BRANDYWINE CREEK STATE PARK. IN THE EVENING, THE V-GUIDES ENJOY WONDERFUL CULTURAL PROGRAMS IN THE GRAND OPERA HOUSE.

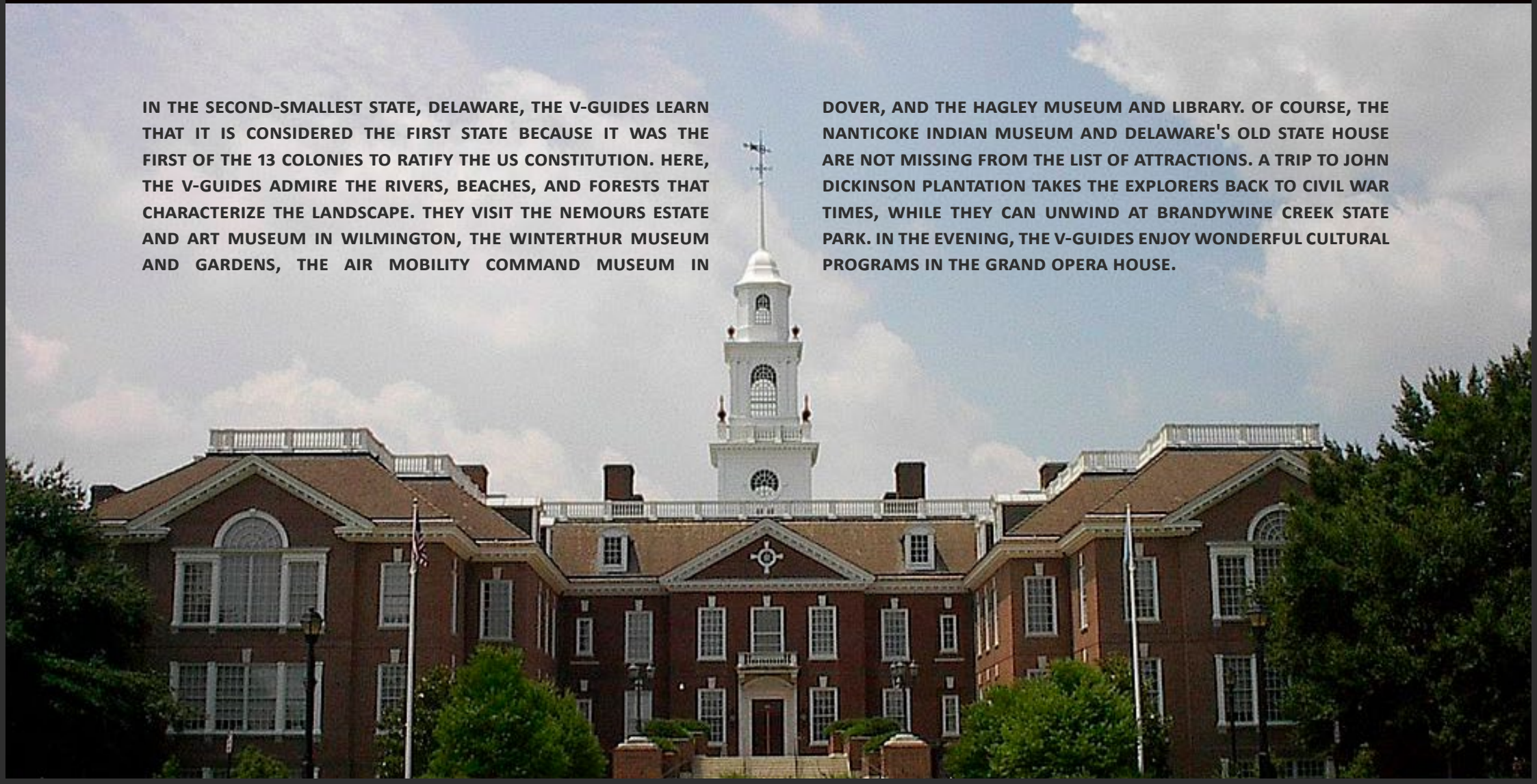

MARYLAND

THE FREE STATE IN 7 EPISODES

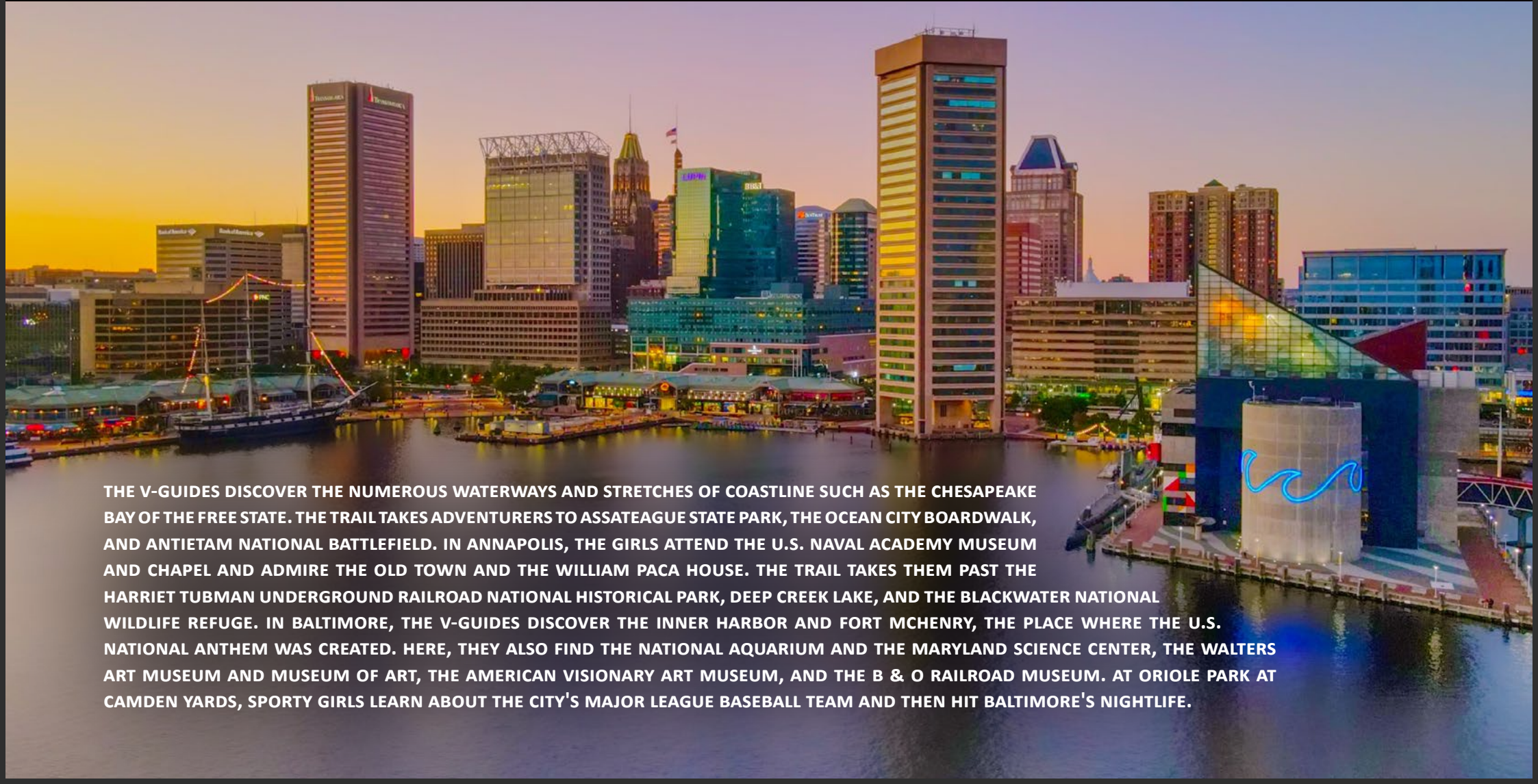
An aerial view of the Baltimore skyline at dusk. The city's skyscrapers are illuminated with warm lights, and the water of the harbor reflects the colors of the sunset. In the foreground, a large ship is docked at a pier, and a modern building with a blue and white facade is visible on the right. The sky is a mix of orange, yellow, and blue.

THE V-GUIDES DISCOVER THE NUMEROUS WATERWAYS AND STRETCHES OF COASTLINE SUCH AS THE CHESAPEAKE BAY OF THE FREE STATE. THE TRAIL TAKES ADVENTURERS TO ASSATEAGUE STATE PARK, THE OCEAN CITY BOARDWALK, AND ANTIETAM NATIONAL BATTLEFIELD. IN ANNAPOLIS, THE GIRLS ATTEND THE U.S. NAVAL ACADEMY MUSEUM AND CHAPEL AND ADMIRE THE OLD TOWN AND THE WILLIAM PACA HOUSE. THE TRAIL TAKES THEM PAST THE HARRIET TUBMAN UNDERGROUND RAILROAD NATIONAL HISTORICAL PARK, DEEP CREEK LAKE, AND THE BLACKWATER NATIONAL WILDLIFE REFUGE. IN BALTIMORE, THE V-GUIDES DISCOVER THE INNER HARBOR AND FORT MCHENRY, THE PLACE WHERE THE U.S. NATIONAL ANTHEM WAS CREATED. HERE, THEY ALSO FIND THE NATIONAL AQUARIUM AND THE MARYLAND SCIENCE CENTER, THE WALTERS ART MUSEUM AND MUSEUM OF ART, THE AMERICAN VISIONARY ART MUSEUM, AND THE B & O RAILROAD MUSEUM. AT ORIOLE PARK AT CAMDEN YARDS, SPORTY GIRLS LEARN ABOUT THE CITY'S MAJOR LEAGUE BASEBALL TEAM AND THEN HIT BALTIMORE'S NIGHTLIFE.

NEW JERSEY

THE GARDEN STATE IN 7 EPISODES

FROM THE DELAWARE WATER GAP NATIONAL RECREATION AREA, THE WAY LEADS THE V-GUIDES TO THE LONG SHORELINE, WHERE THEY STROLL ALONG ATLANTIC CITY'S FAMOUS BOARDWALK. THEY VISIT THE OLD VICTORIAN CAPE MAY AND ADMIRE THE ARCHITECTURE OF THE AREA. HERE, THEY ALSO HAVE FUN IN THE CAPE MAY COUNTY PARK & ZOO. THE TRAIL ALSO LEADS TO HISTORIC ASBURY PARK AND PRINCETON BATTLEFIELD STATE PARK & INSTITUTE FOR ADVANCED STUDY. FURTHERMORE, THE V-GUIDES VISIT THE BATTLESHIP NEW JERSEY AND THE ADVENTURE AQUARIUM IN CAMDEN. IN WEST ORANGE, THEY FOLLOW IN THE FOOTSTEPS OF ONE OF THE GREATEST INVENTORS OF MODERN TIMES AT THOMAS EDISON NATIONAL HISTORICAL PARK.

MADISON BEER



OTHER STOPS LEAD TO GROUNDS FOR SCULPTURE AND MOREY'S PIERS. IN JERSEY CITY, THE GIRLS DISCOVER THE LIBERTY SCIENCE CENTER. THE GIRLS WANT TO MEET THE BOSS, BRUCE SPRINGSTEEN, AND HAVE A CHAT WITH MADISON BEER TO TALK WITH HER ABOUT HER HOMETLAND AND LATEST SONGS. EVENTUALLY, THE GIRLS REACH THE HUDSON RIVER AND EXPLORE LIBERTY STATE PARK. THE V-GUIDES FOLLOW IN THE FOOTSTEPS OF THE EARLY HONORABLE IMMIGRANTS TO ELLIS ISLAND, WHERE THEY PREPARE THEMSELVES FOR THEIR NEXT ADVENTURE, NEW YORK.

BRUCE SPRINGSTEEN



NEW YORK CITY

THE BIG APPLE IN 7 EPISODES



MICHAEL
J. FOX

THE V-GUIDES TAKE 7 WEEKS TO EXPLORE LIVELY NEW YORK. AFTER ALL, THEY WANT TO GET A GLIMPSE BEHIND ALL THE SCENES, NOT JUST THOSE OF BROADWAY. OF COURSE, THE FIRST WAY LEADS THE GIRLS TO THE ONE WORLD TRADE CENTER. FROM HERE, THEY HAVE A FANTASTIC VIEW OF THE CITY. THE GIRLS EXPERIENCE MANY EXCITING LOCATIONS AND STORIES. THEY MEET INCREDIBLY FASCINATING PEOPLE. JUST ONE EXAMPLE OF MANY: IN THE MORNING, THEY GO TO CENTRAL PARK FOR FITNESS. AFTER THEIR SMARTWATCHES CONFIRM THE GIRLS' WORKOUT GOALS FOR THE DAY, THEY SWAP OUT THE MODERN ACCESSORIES FOR THE FIRST SMARTWATCH EVER, CASIO'S CALCULATOR WATCH. IT BECAME WORLD-FAMOUS THROUGH ITS APPEARANCE IN A VERY SPECIAL FILM, BACK TO THE FUTURE. SO, THE V-GUIDES ARE NOW LOOKING FORWARD TO MEETING MICHAEL J. FOX TO TALK ABOUT THE PAST (HIS CAREER), PRESENT (PARKINSON'S DISEASE), AND FUTURE (THE MJF PARKINSON FOUNDATION). WITH MANY MORE SUCH IN-DEPTH TALKS AS WELL AS INCREDIBLE DISCOVERIES IN THE CITY THAT NEVER SLEEPS, THE V-GUIDES CREATE THE GREATEST, MODERN NEW YORK DOCUMENTARY OF ALL TIME.



SCARLETT
JOHANSSON

CONNECTICUT

THE CONSTITUTION STATE IN 7 EPISODES

AFTER AN EXCITING TIME IN NEW YORK, THE V-GUIDES ARE NOW TAKING THINGS A LITTLE EASIER. SO, THEY SPEND A DAY RELAXING IN MYSTIC AND EXPLORING THE CENTURIES-OLD SHIPS IN THE FAMOUS SEAPORT OPEN-AIR MUSEUM AND THE BELUGA WHALES IN THE AQUARIUM. THEY TAKE THE FERRY TO GILLETTE CASTLE WHERE THE GIRLS SOAK UP THE HISTORY OF THE PLACE. THE GIRLS JUST WANNA HAVE FUN RIDING THE COASTERS AT LAKE COMPOUNCE. THE V-GUIDES ENJOY THE CALMING EFFECT IN CHESTER BEFORE BOARDING THE ESSEX STEAM TRAIN AND FOLLOWING THE FOOTPATHS IN KENT. FISHING IN MADISON IS ALSO RELAXING. IN NEW HAVEN, THE GIRLS MEET NEW FRIENDS AT YALE UNIVERSITY WHO ALSO SHOW THEM THE ART GALLERY. IN WEST CORNWALL, THEY SNAP LOVELY PHOTOS FROM THE COVERED BRIDGE AND THEN ENJOY A SUNBATH AT HAMMONASSET BEACH STATE PARK. THEY CRUISE AROUND THE THIMBLE ISLANDS AND DISCOVER OGLE ENDERS FALLS IN GRANBY. THEN, IT'S TIME FOR SCUBA DIVING AT CANDLEWOOD LAKE AND - LATER - SHOPPING AT GREENWICH. IN NEW CANAAN, THE GIRLS PEEP THROUGH THE WINDOWS OF THE GLASS HOUSE AND ENJOY LOCAL FOOD AT WESTPORT FARMER'S MARKET. OF COURSE, THEY CLIMB MOUNT CARMEL IN SLEEPING GIANT STATE PARK IN HAMDEN AND WANDER AROUND LITCHFIELD'S HISTORIC DISTRICT.

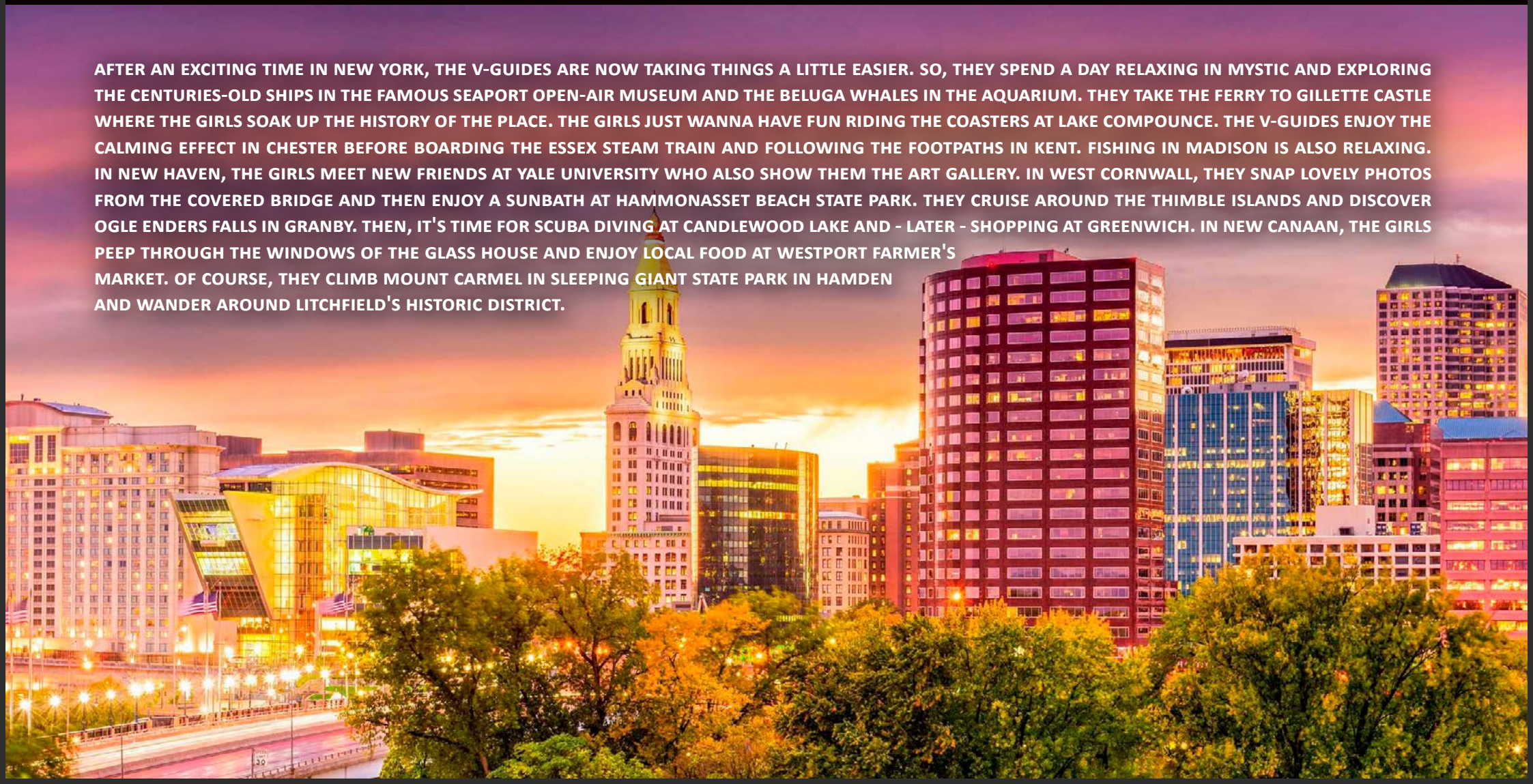

RHODE ISLAND

LITTLE RHODY IN 7 EPISODES

NOW THE V-GUIDES DISCOVER THE SANDY BEACHES AND COASTAL TOWNS FROM THE COLONIAL ERA. IN NEWPORT, THE GIRLS RECOGNIZE THEIR PASSION FOR SAILING AND MARVEL AT STATELY HOMES LIKE THE BREAKERS FROM THE GILDED AGE IN THE LATE 19TH CENTURY. THEY STROLL ALONG THE CLIFF WALK. THE TRIP ALSO GOES TO NEWPORT. HERE THEY HAVE A WALK ALONG OCEAN DRIVE AND HAVE A TOUR OF BELLEVUE AVENUE MANSIONS. THE GIRLS ALSO VISIT THE ELMS, ROSECLIFF, AND THE MARBLE HOUSE. THEY ENJOY THE GREAT OUTDOORS AT THE MANY PARKS AND HAVE FUN AT THE BEACHES, AT BLOCK ISLAND AND MOHEGAN BLUFFS. IN THE CAPITAL, PROVIDENCE, THEY MEET FRIENDS AT BROWN UNIVERSITY. TOGETHER, THEY EXPLORE THE RISD MUSEUM OF ART AND THE PERFORMING ART CENTER. AFTER STROLLING THROUGH BENEFIT STREET AND THE JOHN BROWN HOUSE, THE FRIENDS VISIT THE ROGER WILLIAMS PARK ZOO. THE V-GUIDES ALSO DISCOVER THE LANDSCAPED GARDENS AT WATERPLACE PARK AND THE RIVERWALK WITH THE ACCLAIMED ART INSTALLATION WATERFIRE.

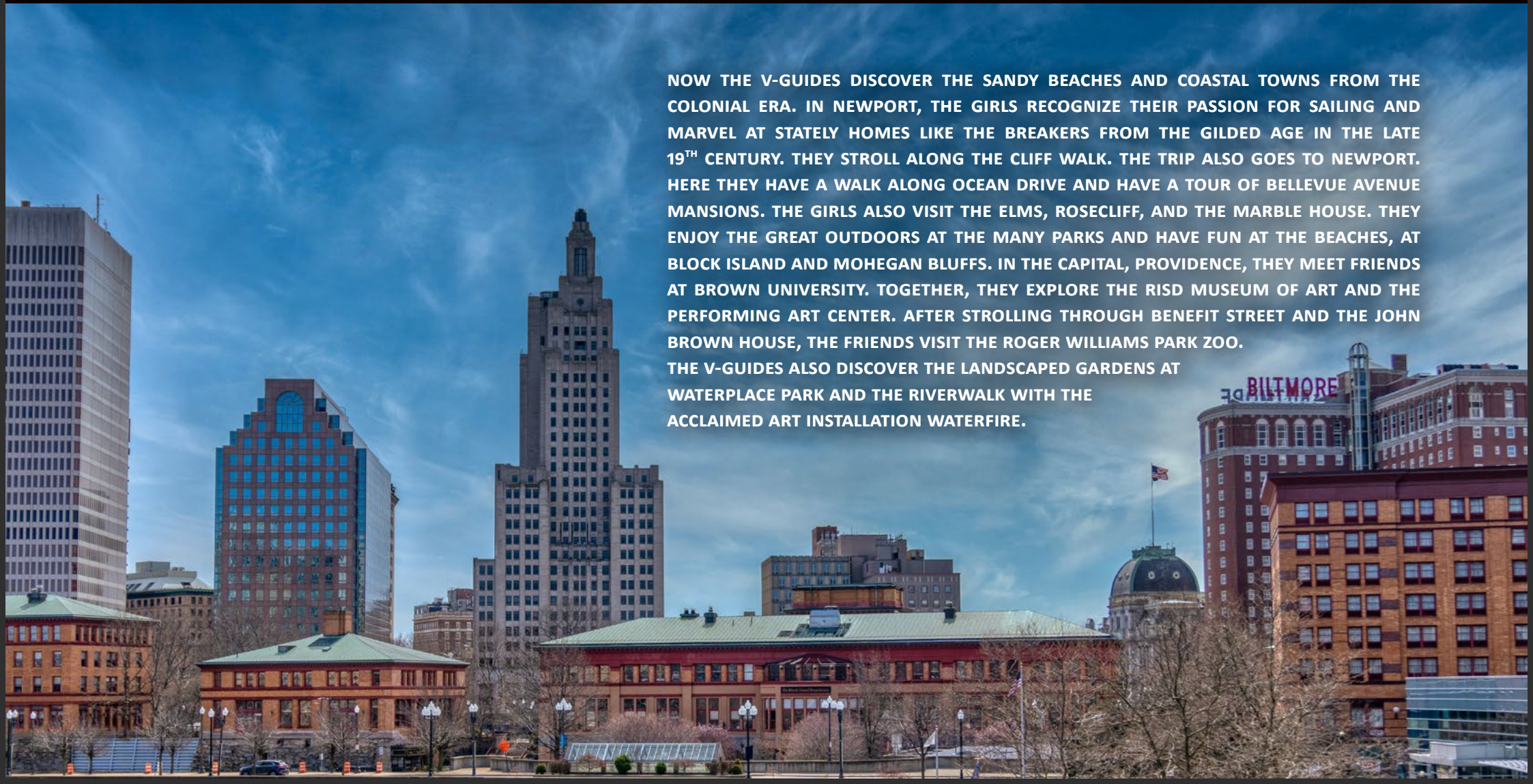

MASSACHUSETTS

THE BAY STATE IN 7 EPISODES

THE V-GUIDES TRAVEL ALONG THE CAPE COD BEACHES AND ARE IMPRESSED BY THE BEAUTY OF THE GIANTS OF THE SEA WHILE WHALE WATCHING AT STELLWAGEN BANK NATIONAL MARINE SANCTUARY. THEY ENJOY ISLAND LIFE ON MARTHA'S VINEYARD, EXPLORE THE MAYFLOWER II AND PLIMOTH PLANTATION IN PLYMOUTH, AND BE AMAZED BY THE HISTORIC BUILDINGS IN SALEM. AT OLD STURBRIDGE VILLAGE, THEY IMMERSE THEMSELVES IN THE LIVES OF PEOPLE IN THE EARLY 1800S. THEY VISIT THE TANGLEWOOD CONCERTS IN LENOX AND THE NORMAN ROCKWELL MUSEUM IN STOCKBRIDGE. A TRIP THROUGH MINUTE MAN NATIONAL HISTORICAL PARK AND LEXINGTON GREEN IS ALSO ON THE AGENDA. FINALLY, AFTER EXPLORING HISTORIC DEERFIELD, THE V-GUIDES VISIT HARVARD UNIVERSITY. THE GIRLS DEVOTE A SEPARATE CHAPTER TO THIS WORLD-KNOWN HOUSE, THEIR FRIENDS WHO STUDY HERE, AND HARVARD SQUARE AND MUSEUMS. TOGETHER THEY ARE NOW DISCOVERING OTHER SPECIAL PLACES THAT ARE CLOSELY CONNECTED TO AMERICAN COLONIAL HISTORY AND THE WAR OF INDEPENDENCE. SO, THEY FOLLOW THE FREEDOM TRAIL TO BUNKER HILL MONUMENT. THE GIRLS ALSO DISCOVER THE MUSEUM OF FINE ARTS, THE ISABELLA STEWART GARDNER MUSEUM, AND MANY OTHER RENOWNED INSTITUTIONS. RELAX WITH A PICNIC AT THE BOSTON COMMON AND PUBLIC GARDEN. FINALLY, THEY WITNESS AN EXCITING RED SOX GAME AT FENWAY PARK STADIUM.

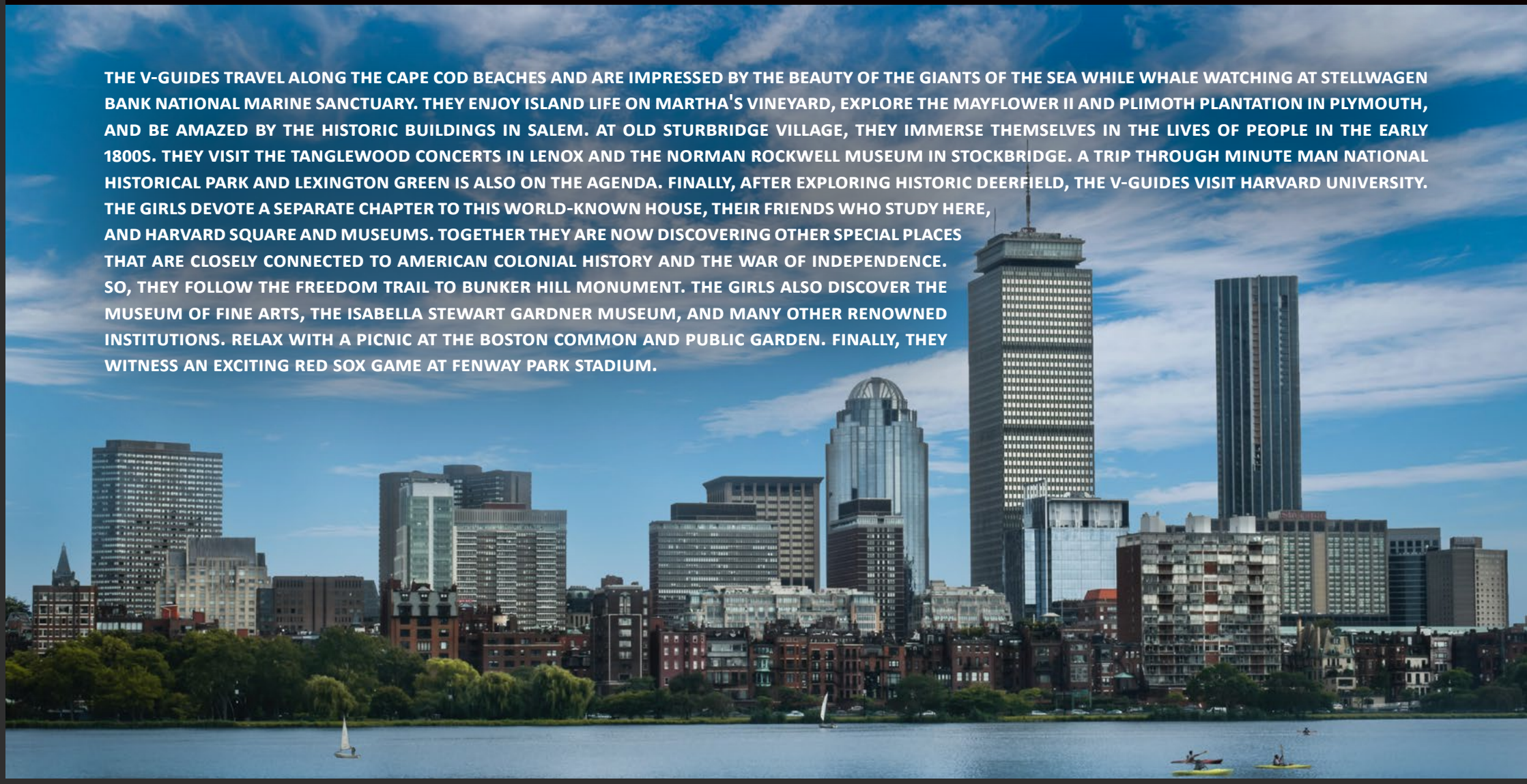

VERMONT

THE GREEN MOUNTAIN STATE IN 7 EPISODES

THE V-GUIDES NOT ONLY DISCOVER THE COUNTLESS HIKING TRAILS THROUGH THE HILLS AND FORESTS AS WELL AS SOME OF THE MORE THAN 100 COVERED WOODEN BRIDGES FROM THE 19TH CENTURY. MAYBE THE SPORTY GIRLS WILL HAVE THE OPPORTUNITY TO PUT THEIR SKIING SKILLS TO THE TEST. THEREFORE, THEY VISIT THE SKI MUSEUM IN STOWE. THE CHURCH STREET MARKETPLACE IN BURLINGTON OFFERS AN OPPORTUNITY FOR A CITY STROLL. HERE, THE V-GUIDES ALSO ENJOY A SCENIC SUNSET AT THE BIKE PATH AND WATERFRONT PARK. THE BEAUTIFUL RETREATS OF HILDENE IN MANCHESTER ENCHANT THE V-GUIDES, WHO THEN ALSO EXPLORE MOUNT MANSFIELD AND SMUGGLERS NOTCH AS WELL AS THE QUECHEE GORGE. IN BENNINGTON, THEY VISIT THE BATTLE MONUMENT AND MUSEUM AND THE PARK-MCCULLOUGH HISTORIC GOVERNOR'S MANSION. THE MARSH-BILLINGS-ROCKEFELLER NATIONAL HISTORIC PARK AND BILLINGS FARM & MUSEUM AWAIT THE GIRLS IN WOODSTOCK. FURTHERMORE, LAKE CHAMPLAIN AND A MAPLE FARM ARE ALSO ON THE PROGRAM. OF COURSE, THE V-GUIDES TRY VERMONT'S WORLD-RENOWNED MAPLE SYRUP HERE. IN WEST BRATTLEBORO, HEAD TO THE BRATTLEBORO FARMER'S MARKET. DETOURS TO THE SHELBURNE MUSEUM, FAIRBANKS MUSEUM & PLANETARIUM, AND THE MONTSHIRE MUSEUM OF SCIENCE ARE ALSO PLANNED. THE V-GUIDES DON'T MISS THE OPPORTUNITY TO EXPLORE THE ROCK OF AGES QUARRY AND GREEN MOUNTAIN NATIONAL FOREST.



NEW HAMPSHIRE

THE GRANITE STATE IN 7 EPISODES

THE NEW ENGLAND ADVENTURE CONTINUES THROUGH QUAIN TOWNS AND VAST WILDERNESS AREAS. THE V-GUIDES DISCOVER THE WHITE MOUNTAIN NATIONAL FOREST WITH ITS SPORTS AREAS. OF COURSE, THE MT. WASHINGTON COG RAILWAY TAKES THEM TO THE REGION'S HIGHEST MOUNTAIN, MT. WASHINGTON. MAYBE, THE GIRLS SPOT MOOSE AND BLACK BEARS WHILE FOLLOWING THE APPALACHIAN TRAIL. THE ATHLETES EXPLORE THE LOST RIVER GORGE AND CLIMB MT. MONADNOCK. THEY ALSO DISCOVER CLARK'S BEARS IN LINCOLN. THE V-GUIDES VISIT THE POLAR CAVES IN RUMNEY, ENJOY THE SUN ON LAKE

WINNIPESAUKEE AND THE BEAUTIFUL RUGGED NATURE IN THE FLUME GORGE AND FRANCONIA NOTCH. THE COURSE OF THE SAVO RIVER IS OBSERVED BY THE V-GUIDES FROM THE CONWAY SCENIC RAILROAD TRAIN. IN MANCHESTER, AMONG OTHER THINGS, THE CURRIER MUSEUM OF ART AND ZIMMERMAN HOUSE ARE ON THE PROGRAM. IN PORTSMOUTH, THE GIRLS EXPLORE STRAWBERRY BANKE AND MARKET SQUARE AS WELL AS THE HISTORIC HOUSES. DURING A BOAT TOUR, THEY ALSO ADMIRE THE OLD LIGHTHOUSE. FINALLY, IN HAMPTON BEACH, THE V-GUIDES ENJOY LIVE MUSIC AND COMEDY AT THE CASINO BALLROOM.



MAINE

THE PINE TREE STATE IN 7 EPISODES

THE V-GUIDES HAVE REACHED THE NORTHERNMOST STATE IN THE USA, WHERE THEY EXPLORE ITS ROCKY COASTLINE, MARITIME HISTORY, AND NATURAL FEATURES SUCH AS THE GRANITE AND SPRUCE ISLANDS OF ACADIA NATIONAL PARK. THE GIRLS SPOT MOOSE AT BAXTER STATE PARK AND MOUNT KATAHDIN, WHERE THE APPALACHIAN TRAIL ENDS. THEY EXPLORE THE COAST WITH ITS MANY LIGHTHOUSES, INCLUDING PORTLAND HEAD LIGHTHOUSE AND THE RED AND WHITE STRIPED BEACON AT WEST QUODDY HEAD. THE GIRLS SATISFY THEIR HUNGER AT SOME OF THE LOBSTER RESTAURANTS AND ENJOY SANDY BEACHES LIKE THOSE AT OGUNQUIT AND OLD ORCHARD. THE COASTAL MAINE BOTANICAL GARDENS ARE ALSO ON THE ITINERARY. IN ROCKLAND, THE PATH LEADS THE V-GUIDES TO THE ART MUSEUM. THEY VISIT BOOTHBAY HARBOR, BAR HARBOR, AND MONHEGAN ISLAND. IN CAMDEN, THEY WATCH THE BEAUTIFUL WINDJAMMERS AND EXPERIENCE AN UNFORGETTABLE CRUISE ALONG THE MAINE COAST. THIS IS HOW IT GOES IN BATH TO THE MAINE MARITIME MUSEUM. THE ART LOVERS MARVEL AT THE EXHIBITS AT THE PORTLAND MUSEUM OF ART & WINSLOW HOMER STUDIO. OF COURSE, THEY ALSO EXPLORE THE VICTORIA MANSION. AMONG OTHERS, THE BOWDOIN COLLEGE MUSEUM OF ART IS WAITING FOR THE V-GUIDES IN BRUNSWICK.

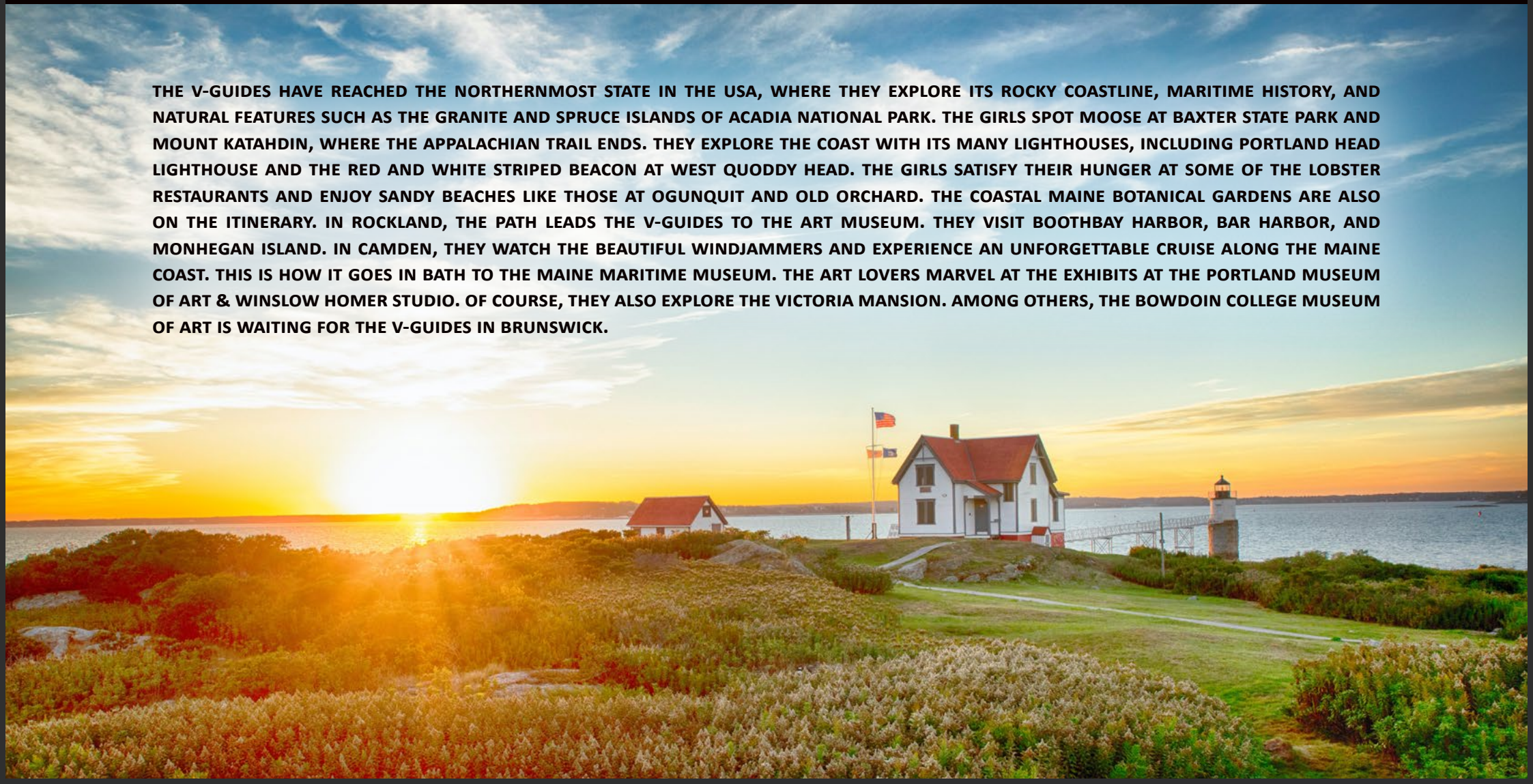

THE CANADA DETOUR

NEW BRUNSWICK

REACHING THE BORDER OF ONE OF THE MOST IMPRESSIVE COUNTRIES ON EARTH, THE V-GUIDES WILL DISCOVER FASCINATING CANADA'S EAST COAST. DURING THEIR TRIP THROUGH THE FORESTS, THE GIRLS BECOME FAMILIAR WITH THE ONLY BILINGUAL PROVINCE OF THE COUNTRY.

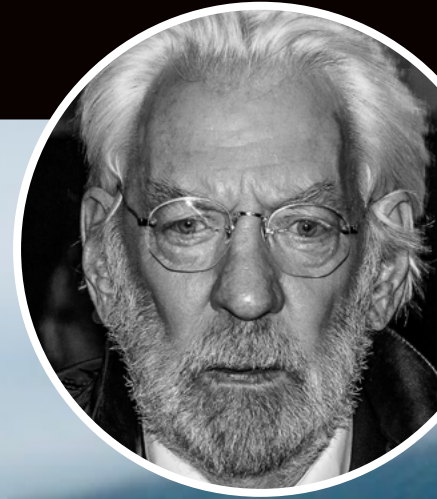

DONALD SUTHERLAND

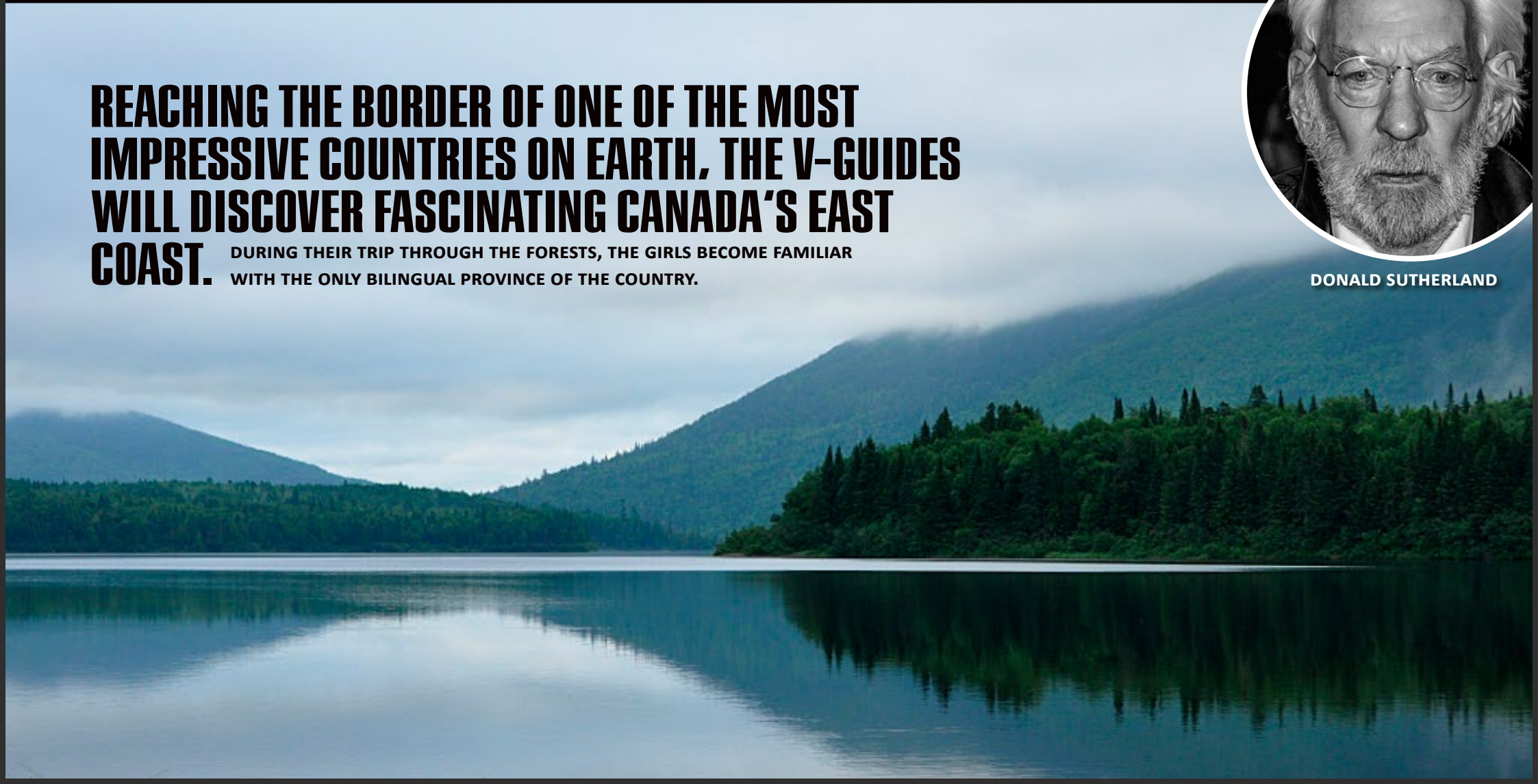

CANADA'S EAST

UNIQUE AND FASCINATING



NOVIA SCOTIA



PRINCE EDWARD ISLAND



CAPE BRETON ISLAND



NEWFOUNDLAND

GREENLAND

FROM VIKINGS TO CLIMATIC CHANGE

**THE WORLD'S BIGGEST ISLAND ISN'T ONLY A
WONDERFUL NATURAL PLACE.**

MOREOVER, IT'S AN INDICATOR
OF CLIMATIC CHANGE.

THE V-GUIDES DISCOVER THE AMAZING DANISH ISLAND WITHIN 7 DAYS.

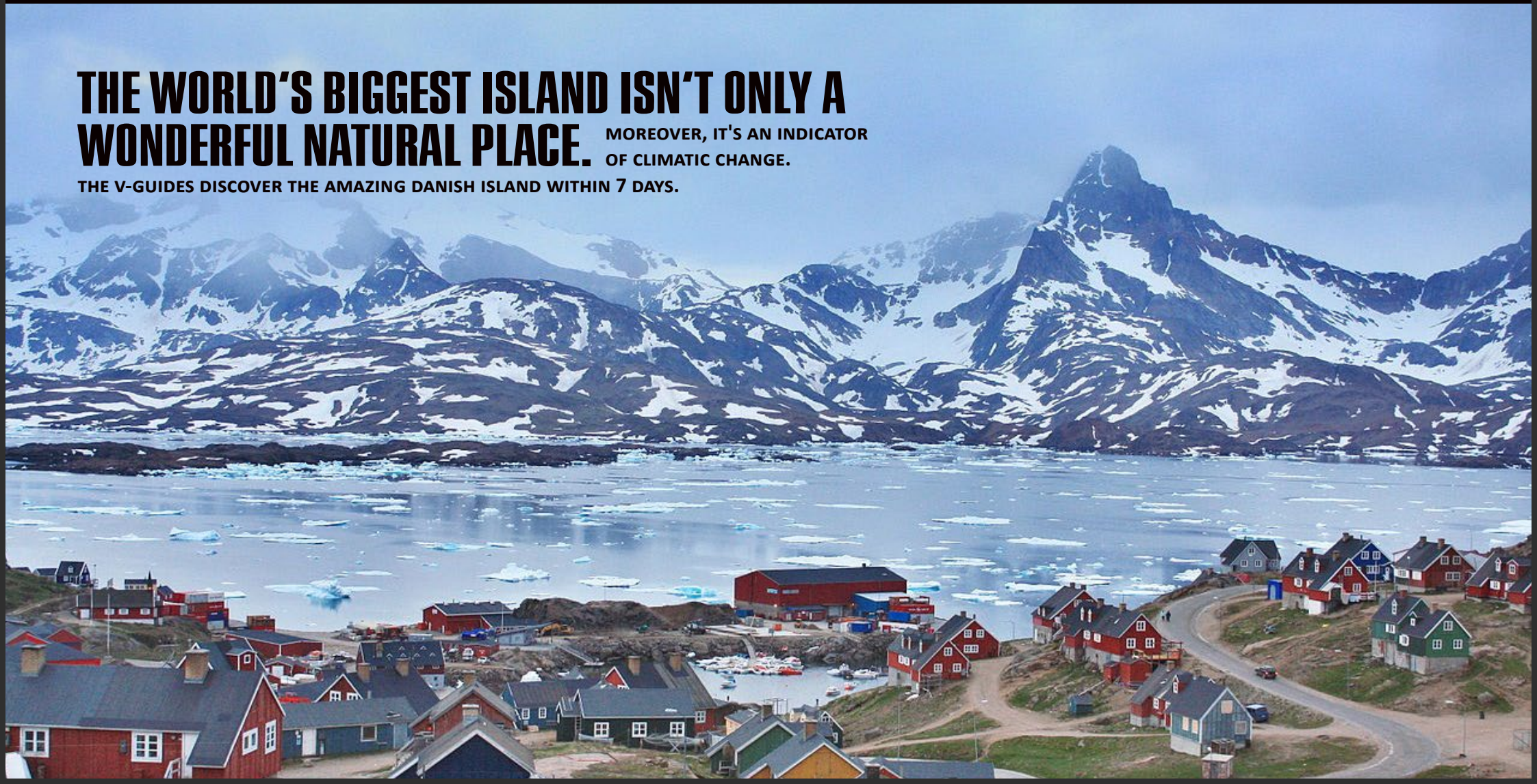

BACK TO CANADA'S EAST

FROM TECHNOLOGY (BOMBARDIER) OVER ICE HOCKEY TO THE CIRQUE DU SOLEIL

NEWFOUNDLAND AND LABRADOR



QUEBEC



MONTREAL



OTTAWA



TORONTO'S

WALK OF FAME & CANADA'S POPULAR FACES (INTERVIEW OPTIONS)



BRYAN ADAMS

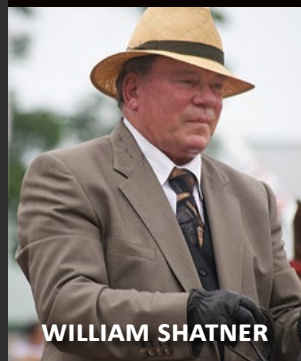

WILLIAM SHATNER



DAN AYKROYD



ELISHA CUTHBERT



MICHAEL CERA



MICHAEL BUBLÉ



EVANGELINE LILLY



CARRIE-ANNE MOSS



JIM CARREY



AVRIL LAVIGNE



JUSTIN BIEBER



ELON MUSK



HAYDEN CHRISTENSEN



FEIST



NINA DOBREV



ALANIS MORISSETTE



RACHEL MCADAMS



MILEY CYRUS



SETH ROGEN

ONTARIO

FROM TORONTO TO THE NIAGARA FALLS



LEONARDO DICAPRIO

RYAN GOSLING



THE V-GUIDES DISCOVER THE DYNAMIC METROPOLIS WITH A CORE OF SOARING SKYSCRAPERS, ALL DWARFED BY THE ICONIC, FREE-STANDING CN TOWER. THEY ALSO VISIT THE MANY GREEN SPACES, FROM THE QUEEN'S PARK TO THE HIGH PARK AND ITS TRAILS, SPORTS FACILITIES AND ZOO BEFORE THEY GO TO THE FAMOUS NIAGARA FALLS.

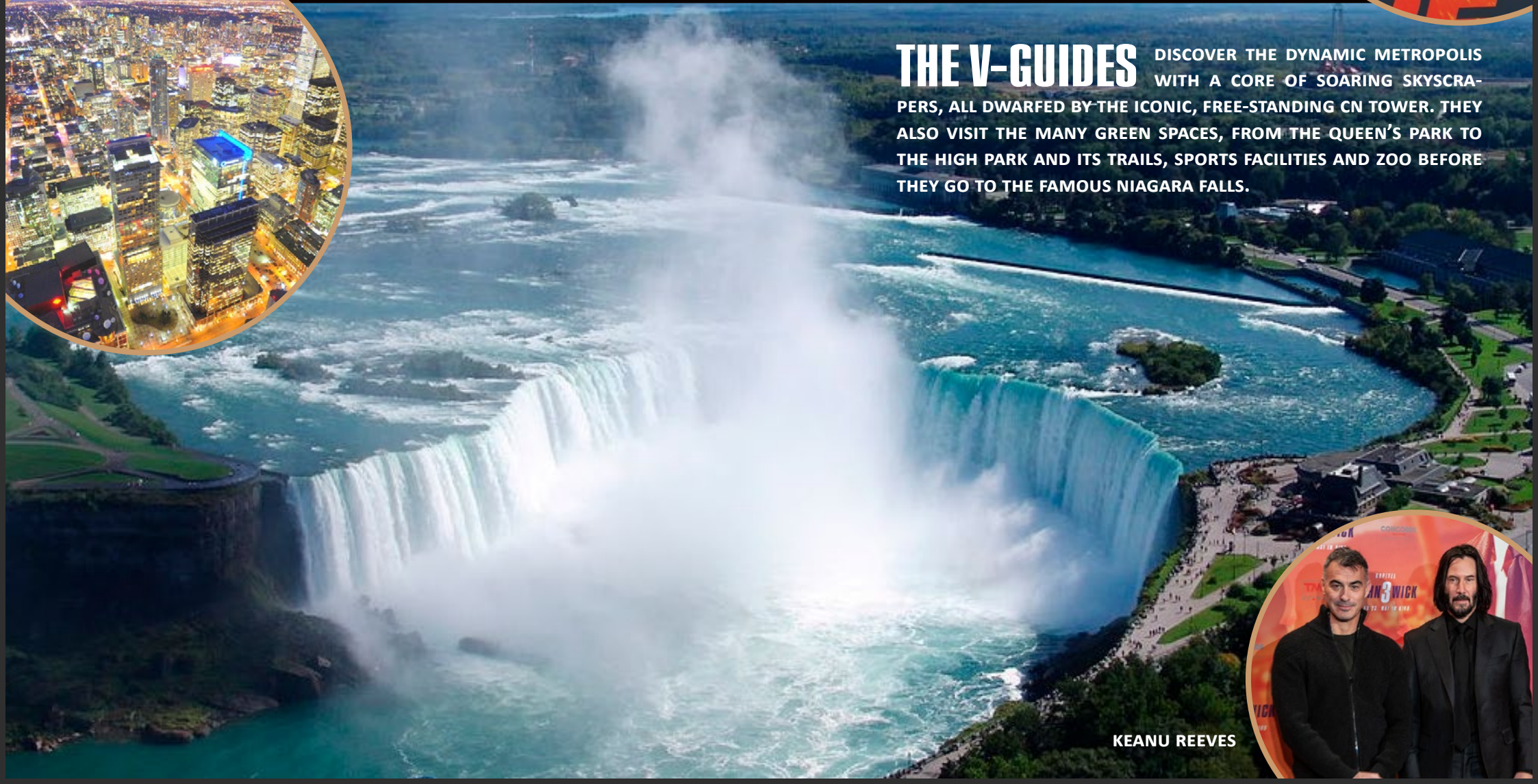

KEANU REEVES

NEW YORK STATE

BACK IN THE USA - THE EMPIRE STATE IN 7 EPISODES

THE V-GUIDES ARE NOW DISCOVERING THE DIVERSITY OF THE STATE. THEIR ADVENTURE LEADS THEM FROM NIAGARA FALLS AND TAUGHANNOCK FALLS TO THOUSAND ISLANDS & ALEXANDRIA BAY. THEN, THE ADVENTUROUS JOURNEY GOES TO LAKE PLACID, ALBANY, AND MONTAUK. OF COURSE, SARAGOTA SPRINGS AND WATKINS GLEN STATE PARK ARE ALSO ON THE ITINERARY. THE V-GUIDES EXPLORE THE HAMPTONS, MONTAUK, THE FINGER LAKES WINE COUNTRY, ROCHESTER, AND MUCH MORE.

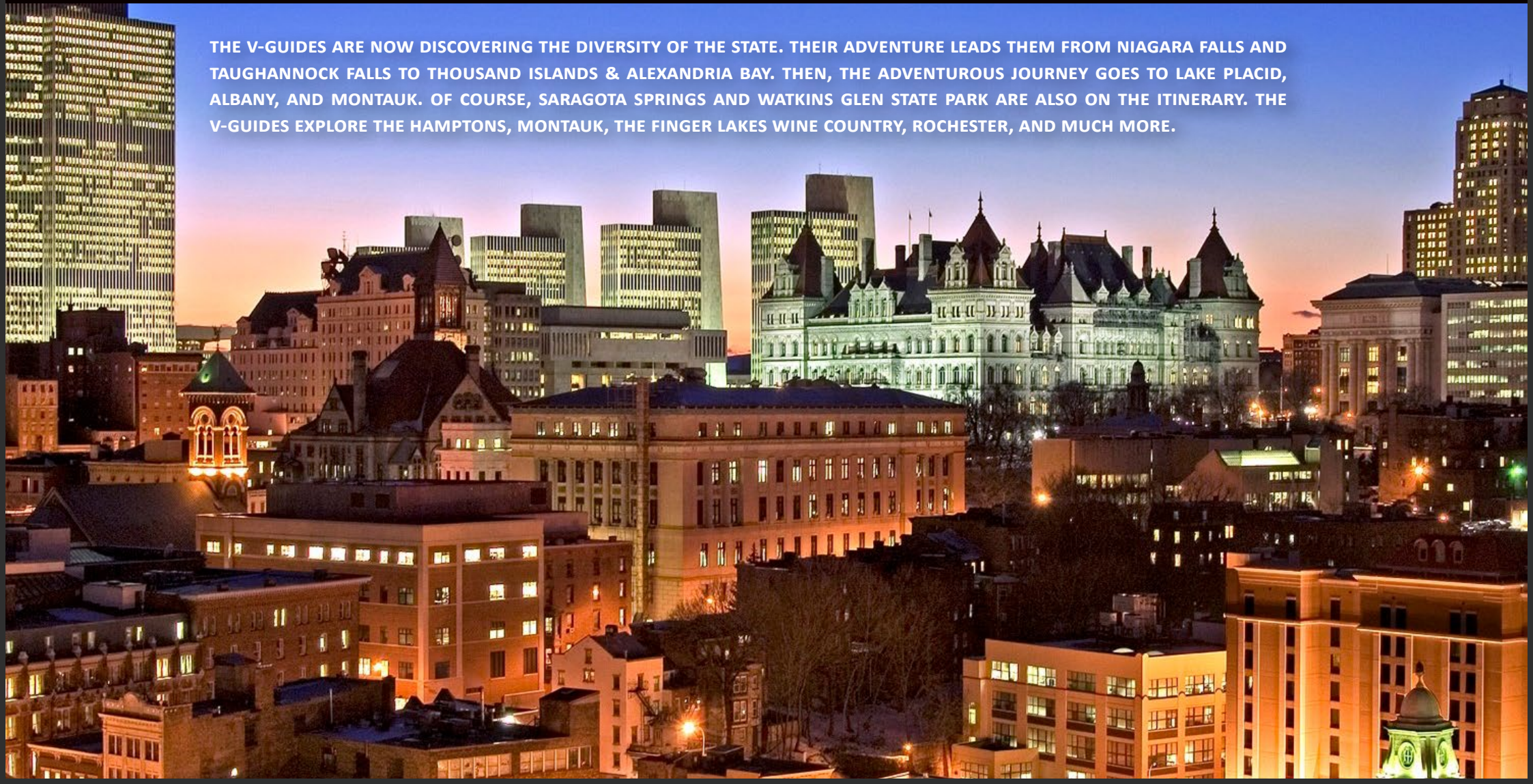

PENNSYLVANIA

THE KEYSTONE STATE IN 7 EPISODES

THE V-GUIDES EXPERIENCE LOTS OF FUN, NATURE, AND ARCHITECTURE AT HERSHEY PARK, PRESQUE ISLE STATE PARK, AND FALLINGWATER. IN PITTSBURG, THE GIRLS DISCOVER THE PHIPPS CONSERVATORY, THE ANDY WARHOL MUSEUM, AND THE CARNEGIE MUSEUM OF NATURAL HISTORY. IN HARRISBURG, THEIR WAY LEADS THE EXPLORERS TO THE STATE CAPITOL BEFORE CONTINUING TO STRASBURG AND VALLEY FORGE AND ITS NATIONAL HISTORICAL PARK. AT GETTYSBURG NATIONAL MILITARY PARK, THE V-GUIDES EXPAND THEIR KNOWLEDGE OF THE AMERICAN CIVIL WAR. OF COURSE, THE GIRLS KNOW THAT PENNSYLVANIA IS ONE OF THE 13 FOUNDING STATES OF THE USA. THEREFORE, THEY LOOK FORWARD TO A SPECIAL HIGHLIGHT, THE

FORMER CAPITAL OF THE COUNTRY, PHILADELPHIA. HERE THEY FIRST VISIT INDEPENDENCE HALL, THE PLACE WHERE THE DECLARATION OF INDEPENDENCE AND THE CONSTITUTION WERE SIGNED, AS WELL AS THE LIBERTY BELL. THEY ALSO VISIT EASTERN STATE PENITENTIARY. AFTER RUNNING UP THE STEPS OF THE MUSEUM OF ART, THEY SNAP PHOTOS IN THE POSE IMMORTALIZED BY SILVESTER STALLONE FROM THE MOVIE ROCKY. THE GIRLS ALSO PAY A DETAILED VISIT TO THE ZOO, WHICH ALSO PLAYED A ROLE IN THE FILM. IN THE READING TERMINAL MARKET, THEY DISCOVER MANY DELICACIES. STRENGTHENED, THE V-GUIDES CAN DRESS UP FOR THE EVENING AND ENJOY PHILADELPHIA'S NIGHTLIFE.

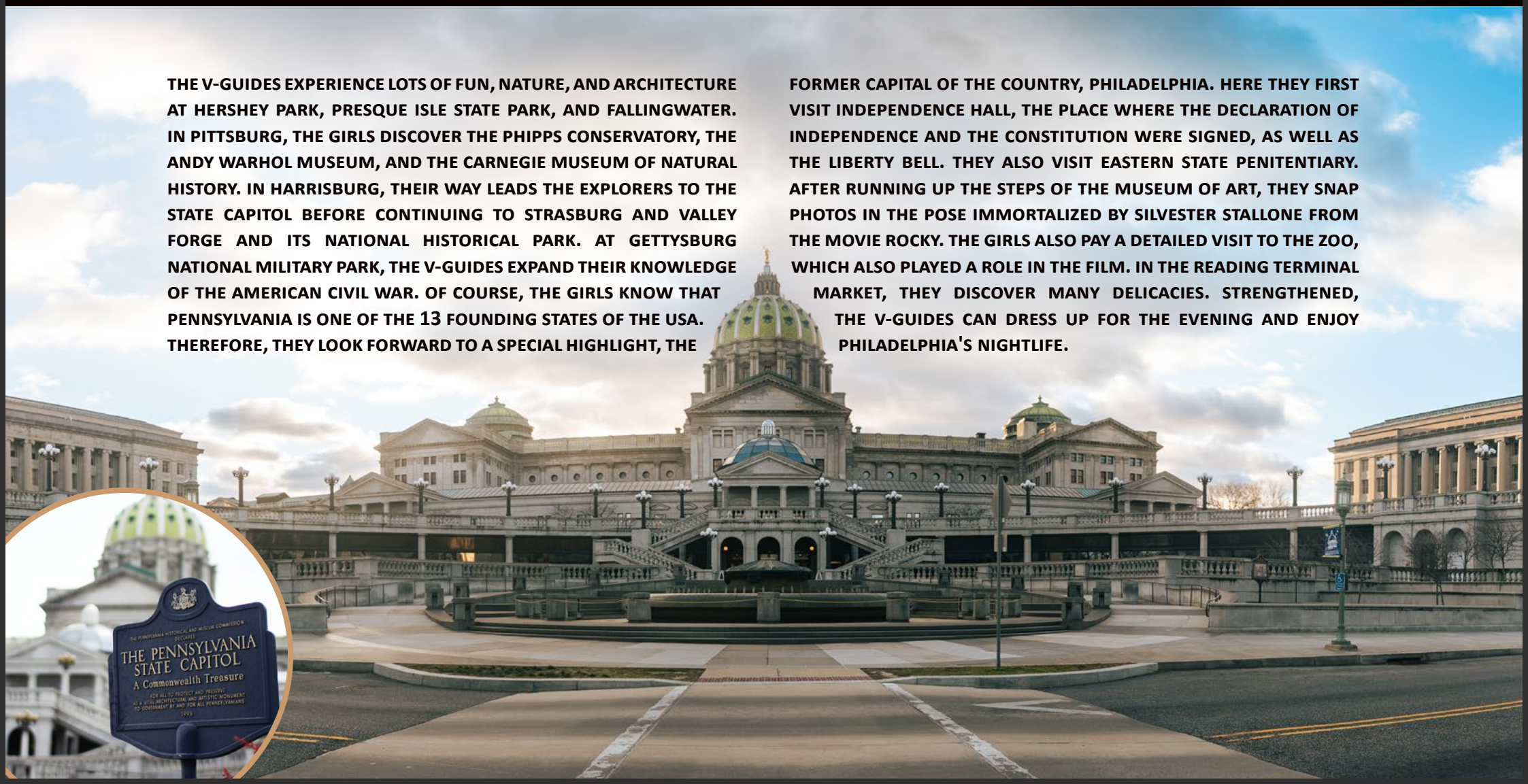

THE PENNSYLVANIA HISTORICAL AND MUSEUM COMMISSION
DECEMBER 18
**THE PENNSYLVANIA
STATE CAPITOL**
A Commonwealth Treasure
FOR ALL TO PROTECT AND PRESERVE
AS A VITAL ARCHITECTURAL AND ARTISTIC MONUMENT
TO GOVERNMENT BY AND FOR ALL PENNSYLVANIANS
1993

WEST VIRGINIA

THE MOUNTAIN STATE IN 7 EPISODES

IN MORGANTOWN, THE V-GUIDES MEET STUDENTS WHO SHOW THEM THE CAMPUS AND THEIR WEST VIRGINIA. TOGETHER THEY DISCOVER WONDERFUL SMALL TOWNS LIKE HARPERS FERRY WITH ITS BEAUTIFUL PARK. IN WHEELING, THEY VISIT MUSEUMS, SHOPS, AND THE CAPITOL THEATRE. THE GIRLS' SPIRIT OF EXPLORATION AWAKENS EVEN MORE IN THE SENECA CAVERNS AND BLUEFIELD COAL MINES. IN HUNTINGTON, THEY FOLLOW THE COUNTRY'S INDUSTRIAL HISTORY AND ENJOY NATURE AND THE IMPRESSIVE VIEW OF THE BRIDGE IN THE NEW RIVER GORGE NATIONAL PARK. THE ADVENTURERS HIKE THROUGH THE MANY PARKS. BLACKWATER FALLS STATE PARK, CATHEDRAL FALLS, KANAWA FALLS, AND THE SNOWSHOE MOUNTAIN SKI RESORT ARE ALSO ON THE GIRL'S BUCKET LISTS. AFTER LONG HIKEs, THE V-GUIDES RELAX IN THE LUXURIOUS RESORT IN GREENBRIER COUNTY. THEY FOLLOW THE LEGACY OF CHARLES WASHINGTON IN CHARLES TOWN, WHERE THEY ALSO VISIT THE HOLLYWOOD CASINO. THE GIRLS DISCOVER THE GATEWAY TO THE SHENANDOAH VALLEY, MARTINSBURG, AND PARKERSBURG. IN CHARLESTON, WHERE THE ELK AND KANAWHA RIVER MEET, THE WAY LEADS TO THE WEST VIRGINIA STATE MUSEUM. OF COURSE, THEY LET THEMSELVES BE IMPRESSED BY THE BEAUTIFUL GOVERNOR'S MANSION AND THE IMPRESSIVE GOLD-DOMED STATE CAPITOL. THEY DON'T MISS THE CLAY CENTER FOR THE ARTS AND SCIENCES. IN THE AFTERNOON AND EVENING, THEY EXPLORE THE DISCOVERY MUSEUM, WHERE THE GIRLS ALSO VISIT THE PLANETARIUM AND ENJOY A PERFORMANCE IN THE CONCERT HALL. A STOP AT THE THEATER IS A MUST BEFORE THE GIRLS IMMERSE THEMSELVES IN THE CITY'S NIGHTLIFE.

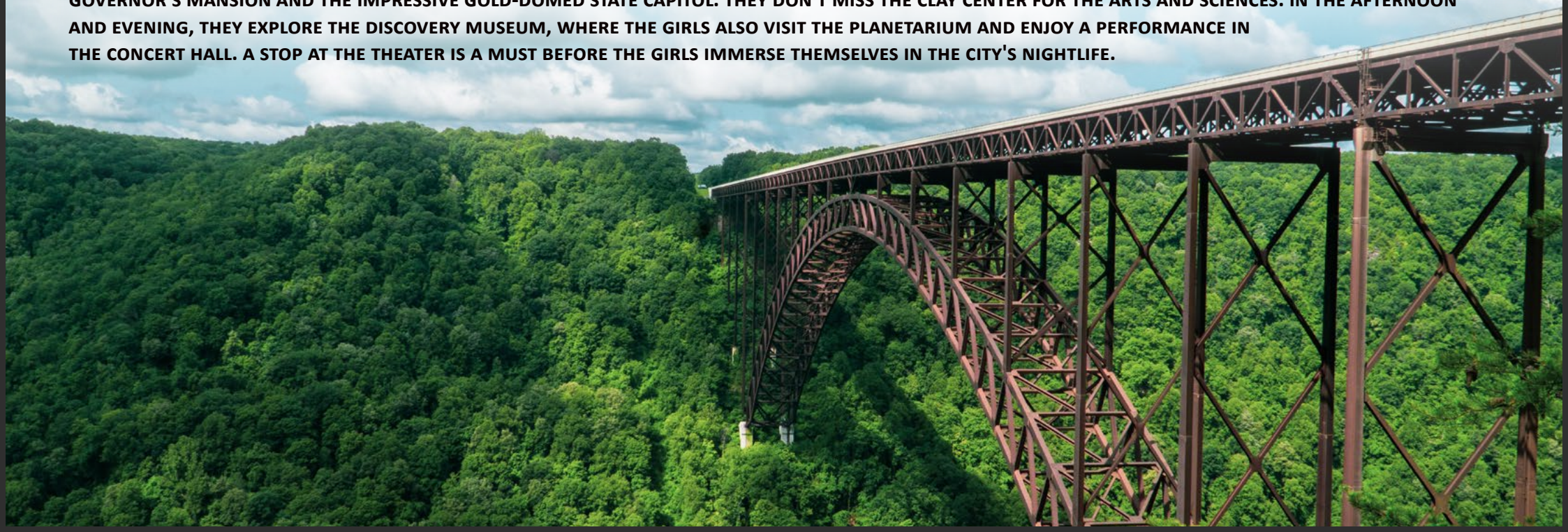

OHIO

THE BUCKEYE STATE IN 7 EPISODES

A VERY VARIED PROGRAM AWAITS THE V-GUIDES THESE DAYS. THEY LEARN MORE ABOUT TECHNOLOGY AND HISTORY AT THE NATIONAL MUSEUM OF THE US AIR FORCE NEAR DAYTON. THE GIRLS HAVE FUN ON THE SHORES OF LAKE ERIE, NEAR SANDUSKY, WHEN THEY RIDE SOME OF THE 17 WORLD-CLASS ROLLERCOASTERS. THEY ENJOY PURE NATURE AT HOCKING HILLS STATE PARK AND FRANKLIN PARK CONSERVATORY AND BOTANICAL GARDENS. THE V-GUIDES GET AN INSIGHT INTO THE CULTURE AND TRADITIONS OF A SPECIAL COMMUNITY IN AMISH COUNTY. THEY EXPERIENCE EXTRAORDINARY ANIMALS IN THE COLUMBUS ZOO AND AQUARIUM. A FULL-PACKED EDUCATIONAL EXPERIENCE THEY GET IN THE CINCINNATI MUSEUM CENTER. HERE THEY ALSO TAKE NICE PHOTOS AT FOUNTAIN SQUARE. THINGS GET ARTISTIC AT THE TOLEDO MUSEUM OF ART. ON A TRAIN RIDE ALONG THE CUYAHOGA VALLEY SCENIC TRAIN ROUTE, THE GIRLS LEARN MORE ABOUT THE WORK OF THE TRAIN TEAM WHILE ENJOYING THE RIDE AND VIEW. THEN, IT GETS HISTORICALLY AT STAN HYWET HALL & GARDENS IN AKRON. CLEVELAND AWAITS THE V-GUIDES WITH DELICIOUS SPECIALTIES AT THE WEST SIDE MARKET. THE MUSEUM OF ART AT CLEVELAND'S WATERFRONT, THE V-GUIDES ALSO DISCOVER THE LEGACY OF THE GREATEST MUSIC LEGENDS WHILE VISITING THE ROCK & ROLL HALL BEFORE THEY IMMERSE INTO THE CITY'S NIGHTLIFE.

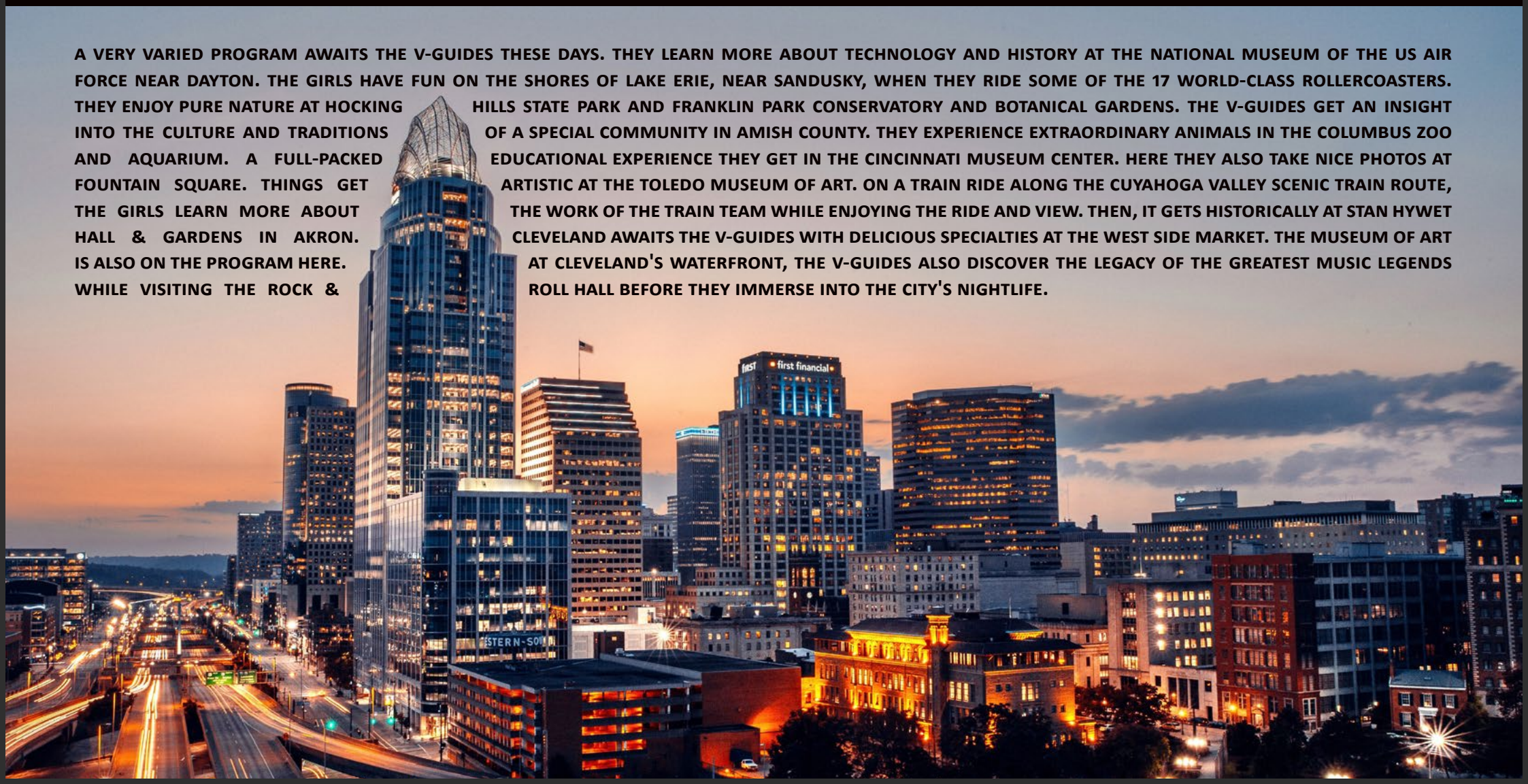

MICHIGAN

THE WOLVERINE STATE IN 7 EPISODES

FROM MESMERIZING SUNSETS ON LAKE HURON IN MACKINAC ISLAND TO MOTOR CITY DETROIT, THE V-GUIDES ONCE AGAIN ENCOUNTER MANY EXCITING STORIES AND PEOPLE. IN THE COLLEGE TOWN OF YPSILANTI, THEY MEET FRIENDS WHO WILL SHOW THEM AROUND THE STATE. TOGETHER THEY EXPERIENCE THE GREAT OUTDOORS OF GREAT LAKES BAY, PICTURED ROCKS NATIONAL LAKESHORE, AND BOND FALLS SCENIC SITE. OF COURSE, THEY ALSO VISIT THE ISLE ROYALE NATIONAL PARK. HERE AND THERE, THE V-GUIDES FEEL TRANSPORTED TO EUROPE. THE V-GUIDES EXPERIENCE A DUTCH TOUCH IN HOLLAND AND A BIT OF BAVARIA IN FRANKENMUTH. IN CHARLEVOIX, THE GIRLS ENJOY THE NIGHT WHILE STARGAZING. THEY DIVE INTO THE SOLITUDE OF THE PORCUPINE MOUNTAINS AND EXPLORE THE UPPER PENINSULA AS WELL AS BEAVER ISLAND AND THE BLUE WATER AREA. FROM CHEBOYGAN TO CONWAY, THEY FOLLOW THE INLAND WATERWAYS. THEY DISCOVER MICHIGAN'S CREATIVE, ARTISTIC SIDE IN ANN ARBOR AND SAUGATUCK AND EXERCISE IN BEAUTIFUL TRAVERSE CITY. HERE THEY ALSO HAVE A NICE TRIP ALONG THE PIERCE STOCKING SCENIC DRIVE, VISIT THE SLEEPING BEAR DUNES NATIONAL LAKESHORE AND ENJOY THE WONDERFUL VIEWS OF LAKE MICHIGAN AND GLEN LAKE. AFTER EXPLORING SOME OF THE MUSEUMS AND PARKS IN GRAND RAPIDS, THE GIRLS DELVE INTO THE STATE'S TRENDING MUSIC SCENE.

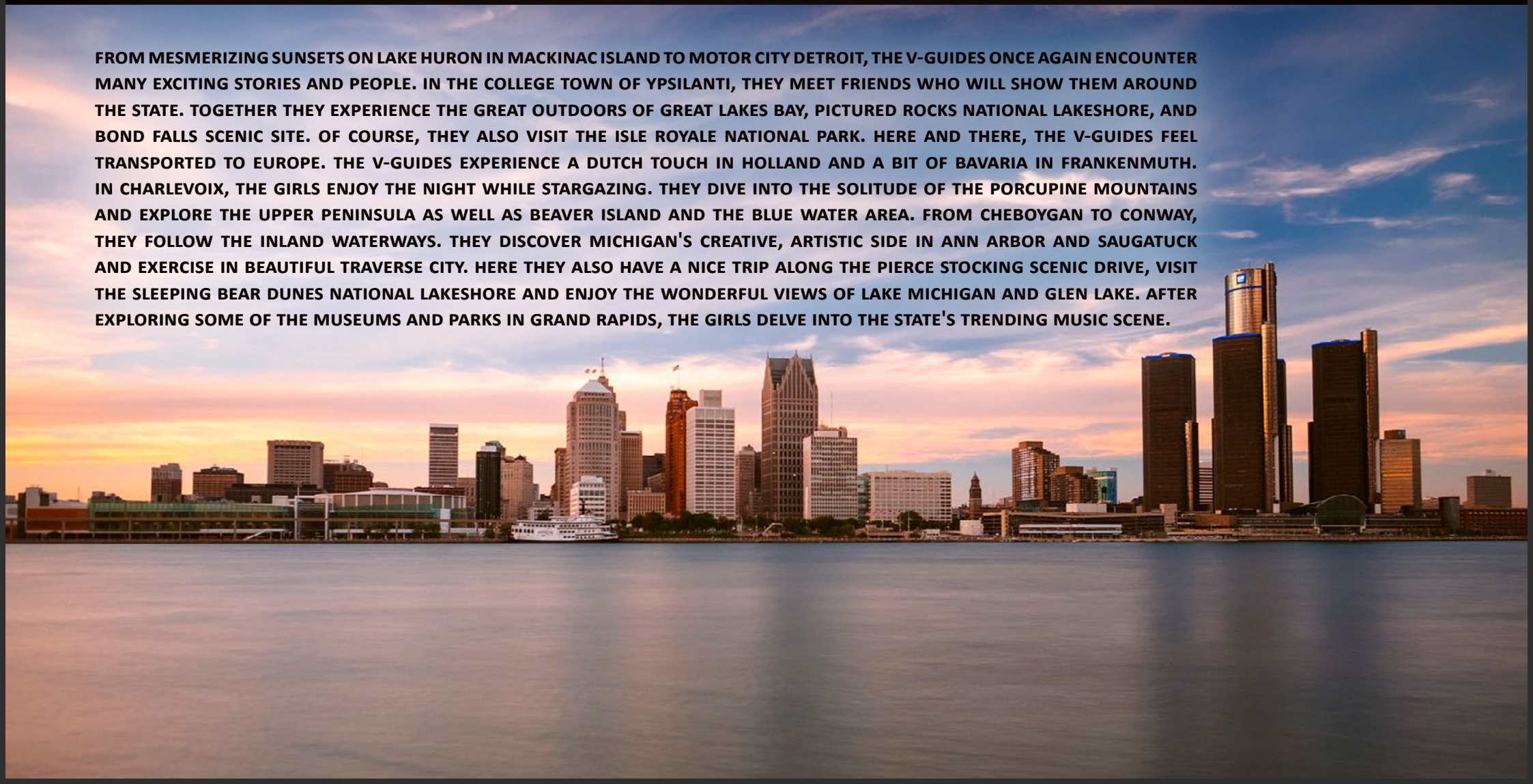

INDIANA

THE HOOSIER STATE IN 7 EPISODES

THE V-GUIDES MEET FRIENDS AT THE UNIVERSITY OF NOTRE DAME AND IN BLOOMINGTON. HERE THEY ALSO DISCOVER THE WONDERLAB MUSEUM OF SCIENCE. THE TRAIL LEADS TO THE FORT WAYNE ZOO AND WEST LAFAYETTE TO PROPHETSTOWN STATE PARK. INDIANA DUNES NATIONAL LAKESHORE AWAITS EXPLORERS IN PORTER. THE V-GUIDES LOVE THEIR MOTORHOME, WITH WHICH THEY ARE DISCOVERING AMERICA. OF COURSE, A VISIT TO THE RV/MH HALL OF FAME MUSEUM IS AT THE TOP OF THE BUCKET LIST. THE GIRLS LEARN A LOT ABOUT AMERICAN MANUFACTURING AT THE STUDEBAKER NATIONAL MUSEUM IN SOUTH BEND. IN MADISON, THE V-GUIDES FEEL TRANSPORTED BACK TO THE 19TH CENTURY WITH A VISIT TO THE LANIER MANSION STATE HISTORIC SITE AND GOING IN THE UNDERGROUND WHILE VISITING THE BLUESPRING CAVERNS IN BEDFORD. A VISIT TO THE FIRST CHRISTIAN CHURCH IN COLUMBUS WILL NOT BE MISSING FROM THE PROGRAM. IN THE EITELJORG MUSEUM OF AMERICAN INDIAN AND WESTERN ART, THE V-GUIDES LEARN THAT INDIANAPOLIS NOT ONLY STANDS FOR SPEED BUT IS ALSO A CULTURAL AND HISTORICAL HOTSPOT. THE PRETTY GIRLS HAVE KEPT THEIR CHILDLIKE SPIRIT. SO THEY HAVE A LOT OF FUN AT THE CHILDREN'S MUSEUM. THEY ALSO DISCOVER THE MEDICAL HISTORY MUSEUM AND THE EXCITING MARKET STREET CATACOMBS. BUT OF COURSE, A LOT IN INDIANAPOLIS REVOLVES AROUND THE FAMOUS RACE, FOR EXAMPLE IN THE MOTOR SPEEDWAY MUSEUM. BESIDES, ONE OF THE ABSOLUTE HIGHLIGHTS IS A VISIT TO THE INDIANAPOLIS MOTOR SPEEDWAY, WHERE THE GIRLS CAN WATCH A RACE AND SIT IN ONE OF THE RACING CARS THEMSELVES.

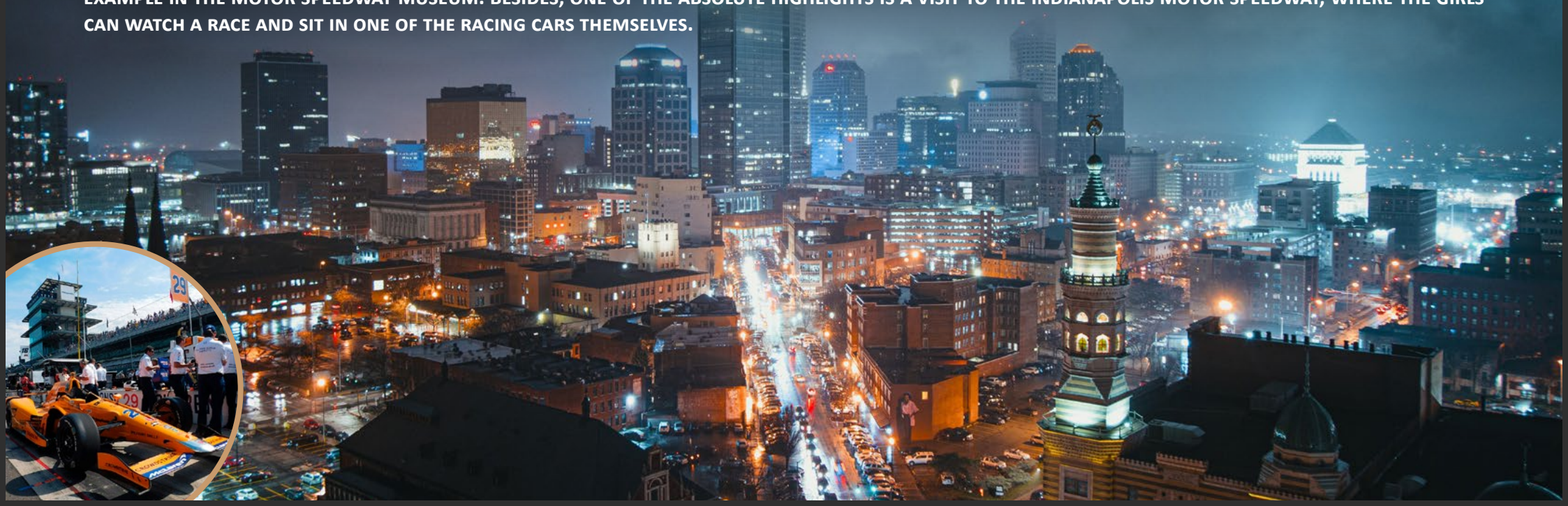

KENTUCKY

THE BLUEGRASS STATE IN 7 EPISODES

FROM FAST CARS TO HORSEBACK, IT'S ABOUT THE FAMOUS KENTUCKY DERBY IN LOUISVILLE. THE V-GUIDES BET AND HAVE FUN AT THE RACECOURSE. AFTERWARD, THE GIRLS VISIT THE KENTUCKY DERBY MUSEUM AND DON'T OVERLOOK THE HUGE BASEBALL BAT THAT INVITES THE TEAM TO VISIT THE SLUGGER MUSEUM & FACTORY. THEN IT GOES TO THE MUHAMMAD ALI CENTER. THE GIRLS DISCOVER THE MEGA CAVERN ON A BIKE AND ZIP LINE TOUR. AS NATURE LOVERS, THEY EXPLORE THE DANIEL BOONE NATIONAL FOREST, THE CUMBERLAND GAP NATIONAL HISTORICAL PARK,

AND THE CUMBERLAND FALLS STATE RESORT PARK. AT THE ABRAHAM LINCOLN BIRTHPLACE NATIONAL HISTORIC PARK, THE V-GUIDES LEARN MORE ABOUT ONE OF AMERICA'S MOST FAMOUS AND IMPORTANT PRESIDENTS. THE GIRLS BECOME REAL EXPLORERS IN MAMMOTH CAVE NATIONAL PARK AND LOST RIVER CAVE. THEY VISIT THE HORSE PARK NEAR LEXINGTON AND THE SHAKER VILLAGE OF PLEASANT HILL IN HARRODSBURG. LAST BUT NOT LEAST, THE TEAM VISITS THE AQUARIUM IN NEWPORT AND THE GREAT AMERICAN DOLLHOUSE MUSEUM IN DANVILLE.

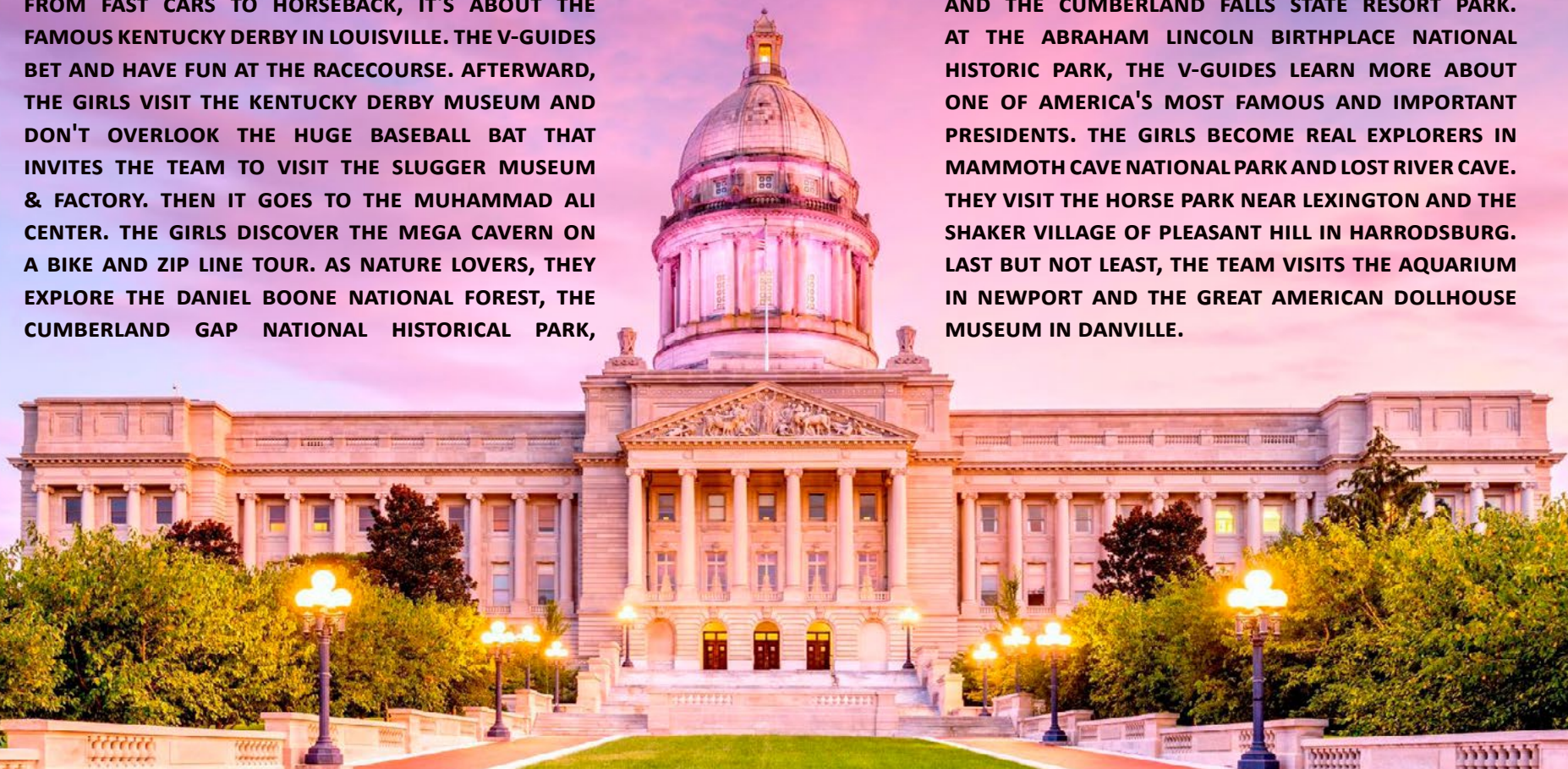

MISSOURI

THE SHOW ME STATE IN 7 EPISODES

THE V-GUIDES ARE DRAWN TO THE *LIVE COUNTRY MUSIC CAPITAL OF THE UNIVERSE*, BRANSON. HERE THEY DISCOVER THE OZARK MOUNTAINS AND LAKE AS WELL AS THE TABLE ROCK LAKE STATE PARK AND THE TALKING ROCKS CAVERN. DURING A TRIP TO SILVER DOLLAR CITY, THE GIRLS TAKE MANY PHOTOS OF THE AREA AND THE BRANSON SCENIC RAILROAD. IN KANSAS CITY, THEY EXPLORE THE NELSON-ATKINS MUSEUM OF ART AND THE IMPOSING NATIONAL WORLD WAR I MUSEUM AND MEMORIAL. IN JEFFERSON CITY, THE GOVERNOR'S MANSION, THE MISSOURI STATE MUSEUM, AND THE LEWIS & CLARK TRAILHEAD PLAZA ARE JUST A FEW OF THE HIGHLIGHTS. THE V-GUIDES EXPERIENCE A JOURNEY BACK TO THE TIMES OF THE CIVIL WAR WHILE VISITING THE WILSON'S CREEK NATIONAL BATTLEFIELD AND CIVIL WAR MUSEUM IN REPUBLIC. AS BOOKWORMS, THEY ARE ALSO DRAWN TO THE MARK TWAIN BOYHOOD HOME AND MUSEUM IN HANNIBAL. IN THE HARRY S. TRUMAN PRESIDENTIAL LIBRARY AND MUSEUM, THEY LEARN THAT IN INDEPENDENCE THE NAME SAYS IT ALL. SPRINGFIELD SURPRISES THE GIRLS WITH WONDERFUL PARKS AND GARDENS AND THE WONDERS OF WILDLIFE NATIONAL MUSEUM & AQUARIUM. ON A STROLL THROUGH THE ZOO, THE FOREST PARK, AND ESPECIALLY THE BOTANICAL GARDENS THE V-GUIDES LEARN THAT ST. LOUIS HAS A LOT OF NATURE TO OFFER. IN THE CITY WHICH IS KNOWN AS THE GATEWAY TO THE WEST, IT ALSO GOES TO THE WELL-KNOWN GATEWAY ARCH AND MANY OTHER HIGHLIGHTS.



ILLINOIS

THE PRAIRIE STATE IN 7 EPISODES



THE V-GUIDES REACH THE LAND OF LINCOLN, WHERE THEY FOLLOW IN HIS FOOTSTEPS IN LINCOLN'S NEW SALEM AND IN THE CAPITAL SPRINGFIELD. HERE, THEY ALSO VISIT THE ABRAHAM LINCOLN PRESIDENTIAL LIBRARY AND MUSEUM, THE DANA-THOMAS HOUSE, AND THE FAMOUS ROUTE 66 MOTORHEADS BAR. AS ALWAYS, THE GIRLS ALSO VISIT THE UNIVERSITY. SO IT LEADS THEM TO THE CAMPUS IN CHAMPAIGN-URBANA. THEN THEY AND THEIR FRIENDS EXPLORE THE CAHOKIA MOUNDS STATE HISTORIC SITE IN COLLINSVILLE, ILLINOIS BEACH PARK IN ZION, AND THE UNIQUE BAHÁ'Í HOUSE OF WORSHIP IN WILMETTE. IN GURNEE, THE GIRLS ENJOY PLENTY OF ACTION AT SIX FLAGS GREAT AMERICA AND EVEN MORE DELICIOUS SWEETIES AT THE CHOCOLATE SANCTUARY. THEIR INQUIRING MINDS ARE INSTANTLY AWAKENED IN CAVE-IN-ROCK, AND THEY BECOME FARMHANDS AT BENGTSON'S PUMPKIN FARM. VISITS TO THE FARMERS MARKET IN AURORA OR THE WOLFF'S FLEA MARKET IN ROSEMONT ARE A MUST. THE TRAIL PASSES BEAUTIFUL PLACES LIKE WINNETKA OR SHIRLEY WITH ITS FUNK PRAIRIE HOME MUSEUM. THE GIRLS DISCOVER THE IMPRESSIVE NATURE OF THE STATE IN SHAWNEE NATIONAL FOREST, STARVED ROCK STATE PARK, MORTON ARBORETUM, LAKE KATHERINE, ANDERSON JAPANESE GARDENS, WARREN DUNES STATE PARK, OR BUFFALO ROCK STATE PARK, WHILE PURE ACTION IN THE GO APE ZIPLINE AND ADVENTURE PARK IN WESTERN SPRINGS AND RELAXATION AT CHESTNUT MOUNTAIN RESORT IN GALENA ARE ON THE AGENDA TOO. HERE, MORE PRECISELY IN THE BLAUM BROS. DISTILLING, THE V-GUIDES ALSO LEARN MORE ABOUT THE PRODUCTION OF WHISKEY. AND IN THE CELLARS VINEYARD, IT GETS FRENCH, BECAUSE HERE IS ALL ABOUT WINE. THINGS GET ITALIAN IN NILES. BECAUSE HERE THE V-GUIDES DISCOVER A REPLICA OF THE LEANING TOWER OF PISA, WHILE IN GENEVA THEY EXPERIENCE A TOUCH OF SCANDINAVIA WHEN THEY VISIT THE VIKING SHIP IN THE GOOD TEMPLAR PARK. THEY ARE REMINDED OF GERMANY AT THE BELLEVILLE CHRISTKINDLMARKT, AND THE WINDMILL IN BATAVIA REMINDS THEM OF HOLLAND. A SHORT TRIP TO THE LAND OF THE PHARAOHS IS POSSIBLE IN ONAN'S GOLD PYRAMID HOUSE IN WADSWORTH, AND HARRAH'S IN METROPOLIS OFFERS A TOUCH OF LAS VEGAS. THE GIRLS ALSO DISCOVER HENRY'S RABBIT RANCH IN STAUNTON. IT GETS SPOOKY WITH A GHOST HUNT AT THE MYSTERIOUS MINERAL SPRINGS HOTEL IN ALTON. SOCCER, BIKE RACES, RUGBY MATCHES, CONCERTS, AND THE LACROSSE GAME ARE ON THE SCHEDULE AT SEATGEEK STADIUM IN BRIDGEVIEW. THEY PASS THE STRICKLER PLANETARIUM IN BOURBONNAIS, AND HEAD TO THE WATER WORKS INDOOR WATER PARK IN SCHAUMBURG, WHERE THE GIRLS ALSO HAVE FUN SHOPPING AT WOODFIELD MALL. IN MT VERNON, THE V-GUIDES MARVEL AT A COOL HOLLYWOOD FILM AT THE GRANADA THEATRE. OF COURSE, THESE HIGHLIGHTS WILL BE TOPPED WITH THE MANY SIGHTS IN CHICAGO. BE IT THE MAGNIFICENT VIEW FROM THE WILLIS TOWER, OR VISITS TO MILLENNIUM PARK, NAVY PIER, ART INSTITUTE, SUPERDAWG DRIVE-IN, LINCOLN PARK ZOO, OR THE CALUMET FISHERIES. MAYBE THE V-GUIDES WILL BE LUCKY AND EXPERIENCE THE UNIQUE ATMOSPHERE OF THE LOLLAPALOOZA FESTIVAL TOO.

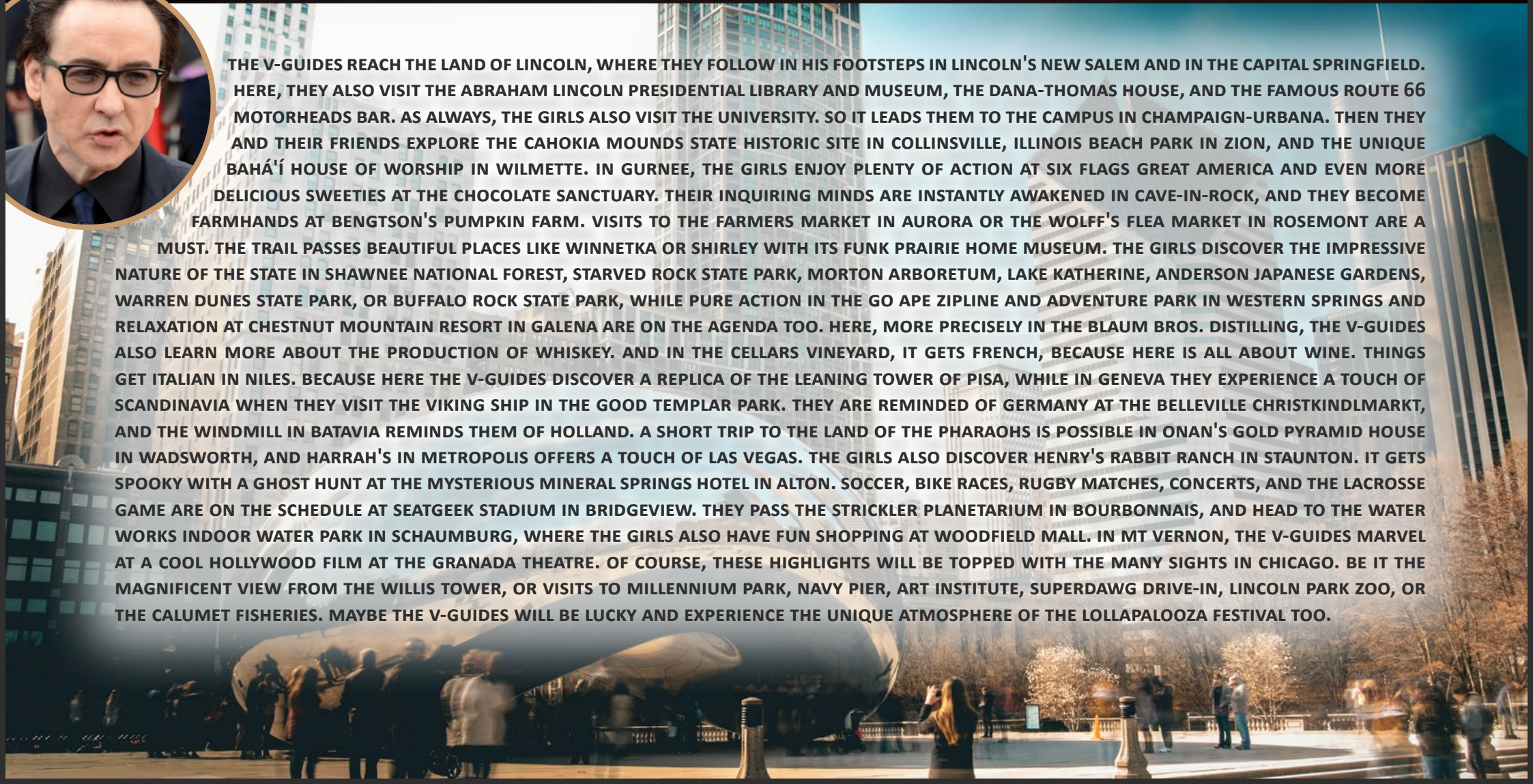

WISCONSIN

THE BADGER STATE IN 7 EPISODES

THE V-GUIDES HAVE EXPERIENCED MANY SPECTACLES. BUT SOMETHING SPECIAL AWAITS THEM IN OSHKOSH, WHERE THEY CAN EXPERIENCE THE EAA AIRVENTURE FLIGHT SHOWS. THE GIRLS EXPERIENCE WHAT A PERFECT HOME CAN LOOK LIKE AT FRANK LLOYD WRIGHT'S PERFECT COUNTRY HOME IN TALIESIN. THERE IS A NAME THAT INEVITABLY STANDS FOR FREEDOM AND THE UNIQUELY AMERICAN WAY OF LIFE, HARLEY DAVIDSON. THEREFORE, THE V-GUIDES VISIT THE MUSEUM IN MILWAUKEE DEDICATED TO THIS BRAND. HERE THEY ALSO MAKE A STOP AT THE ART MUSEUM. IT GETS ARTISTIC AT THE CIRCUS WORLD MUSEUM IN BARABOO. THE

V-GUIDES EXPLORE THE LAND O' LAKES, INCLUDING THE DELLS OF THE WISCONSIN RIVER, DOOR COUNTY, COPPER FALLS STATE PARK, AND OTHER WONDERFUL NATURE TRAILS. THE ADVENTURERS EXPLORE THE CAVE OF THE MOUNDS. THINGS GET SPORTY IN GREEN BAY, WHERE A VISIT TO LAMBEAU FIELD AND THE WALK OF LEGENDS IS ON THE AGENDA. A DETOUR TO THE NATIONAL RAILROAD MUSEUM IS ALSO PART OF THIS. THE V-GUIDES HEAD TO SPRING GREEN TO VISIT THE UNUSUAL HOUSE ON THE ROCK. FINALLY, THE GIRLS LEARN ABOUT THE MANY OTHER VALUES OF THE STATE AT THE STATE CAPITOL IN MADISON. OF COURSE, THEY DISCOVER THE CAPITAL IN DETAIL.

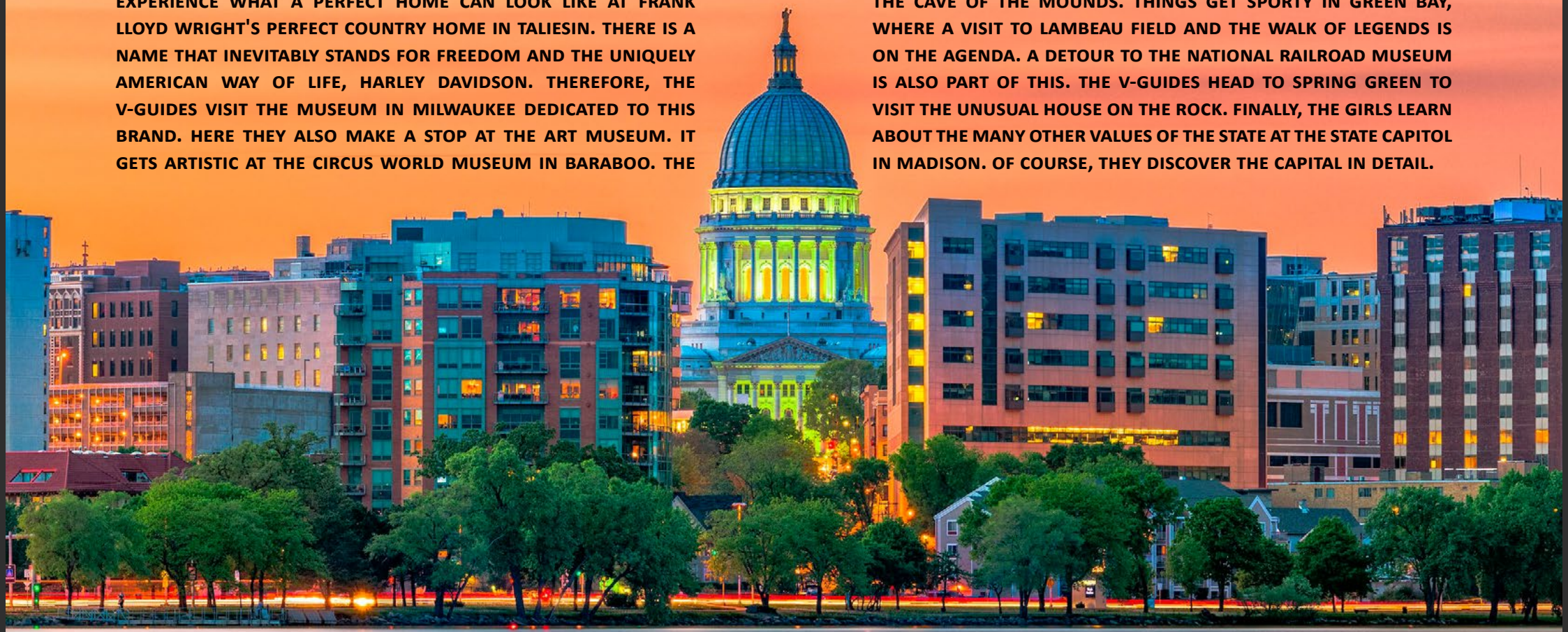

MINNESOTA

THE NORTH STAR STATE IN 7 EPISODES

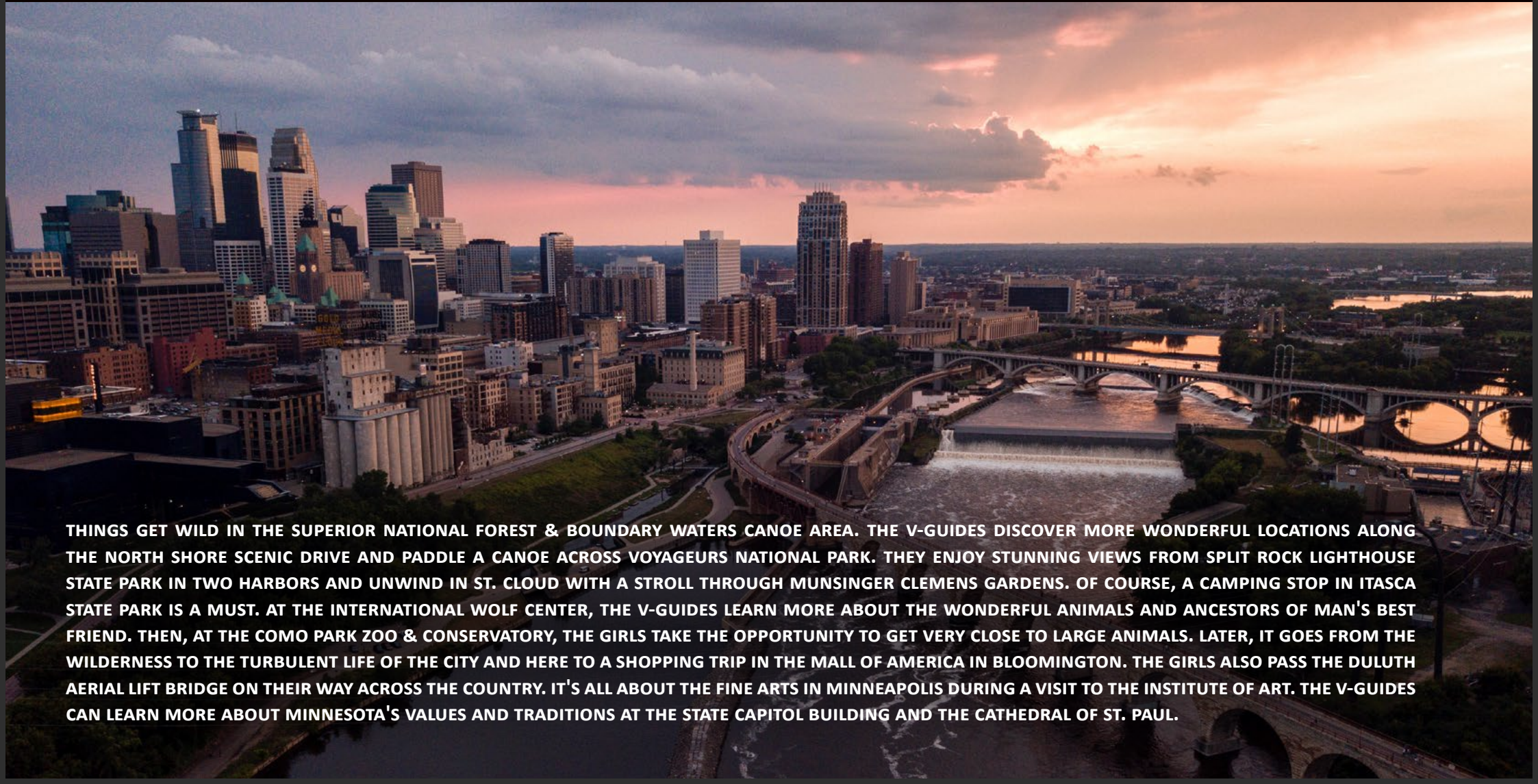
An aerial photograph of Minneapolis, Minnesota, taken at sunset. The city's skyline is visible on the left, with several prominent skyscrapers. The city extends to the right, where a large river (the Mississippi River) flows through the center. A large bridge with multiple arches spans the river. The sky is filled with soft, orange and pink clouds, and the sun is low on the horizon, casting a warm glow over the city. The foreground shows a mix of urban buildings and green spaces.

THINGS GET WILD IN THE SUPERIOR NATIONAL FOREST & BOUNDARY WATERS CANOE AREA. THE V-GUIDES DISCOVER MORE WONDERFUL LOCATIONS ALONG THE NORTH SHORE SCENIC DRIVE AND PADDLE A CANOE ACROSS VOYAGEURS NATIONAL PARK. THEY ENJOY STUNNING VIEWS FROM SPLIT ROCK LIGHTHOUSE STATE PARK IN TWO HARBORS AND UNWIND IN ST. CLOUD WITH A STROLL THROUGH MUNSINGER CLEMENS GARDENS. OF COURSE, A CAMPING STOP IN ITASCA STATE PARK IS A MUST. AT THE INTERNATIONAL WOLF CENTER, THE V-GUIDES LEARN MORE ABOUT THE WONDERFUL ANIMALS AND ANCESTORS OF MAN'S BEST FRIEND. THEN, AT THE COMO PARK ZOO & CONSERVATORY, THE GIRLS TAKE THE OPPORTUNITY TO GET VERY CLOSE TO LARGE ANIMALS. LATER, IT GOES FROM THE WILDERNESS TO THE TURBULENT LIFE OF THE CITY AND HERE TO A SHOPPING TRIP IN THE MALL OF AMERICA IN BLOOMINGTON. THE GIRLS ALSO PASS THE DULUTH AERIAL LIFT BRIDGE ON THEIR WAY ACROSS THE COUNTRY. IT'S ALL ABOUT THE FINE ARTS IN MINNEAPOLIS DURING A VISIT TO THE INSTITUTE OF ART. THE V-GUIDES CAN LEARN MORE ABOUT MINNESOTA'S VALUES AND TRADITIONS AT THE STATE CAPITOL BUILDING AND THE CATHEDRAL OF ST. PAUL.

IOWA

THE HAWKEYE STATE IN 7 EPISODES

NOW IT'S TIME TO LEARN MORE ABOUT THE FAMOUS RIVER THAT FEATURES IN SO MANY BOOKS, SONGS, AND MOVIES. SO THE V-GUIDES ARE DRAWN TO THE NATIONAL MISSISSIPPI RIVER MUSEUM AND AQUARIUM IN DUBUQUE. IN MAQUOKETA AND CAVES STATE PARK, TOO, FEMALE ADVENTURERS CAN ENJOY THE PURE NATURE EXPERIENCE. AT ANOTHER NATIONAL HISTORIC LANDMARK, THE SEVEN VILLAGES OF THE AMANA COLONIES, THE GIRLS TRAVEL BACK INTO IOWA'S HISTORY. MAYBE THEY WILL ALSO TAKE PART IN THE RAGBRAI. IN ANY CASE, THE V-GUIDES STOP AT THE BEAUTIFUL BRIDGES OF MADISON COUNTY. THEY FOLLOW IN THE FOOTSTEPS OF HERBERT HOOVER IN THE WEST BRANCH AND DISCOVER THE AMERICAN GOTHIC HOUSE IN ELDON AND THE GROTTO OF THE REDEMPTION IN WEST BEND. IN DYERSVILLE, THEY VISIT THE FIELD OF DREAMS MOVIE SITE, WHERE KEVIN

COSTNER FILMED THE SUCCESFULL MOTION PICTURE OF THE SAME NAME IN 1989. THE GIRLS FOLLOW IN THE FOOTSTEPS OF THE IMMIGRANTS AT THE NATIONAL CZECH & SLOVAK MUSEUM & LIBRARY IN CEDAR RAPIDS. THEY DELVE FURTHER INTO THE HISTORY OF THE STATE AT DOWNTOWN DES MOINES AND THE LOCAL STATE CAPITOL AND LEARN MORE ABOUT THE CULTURE AND ART OF THE STATE AT THE ART CENTER.



FUTURE BIRTHPLACE OF
CAPTAIN
JAMES T. KIRK
MARCH 22, 2228

NEBRASKA

THE BEEF STATE IN 7 EPISODES

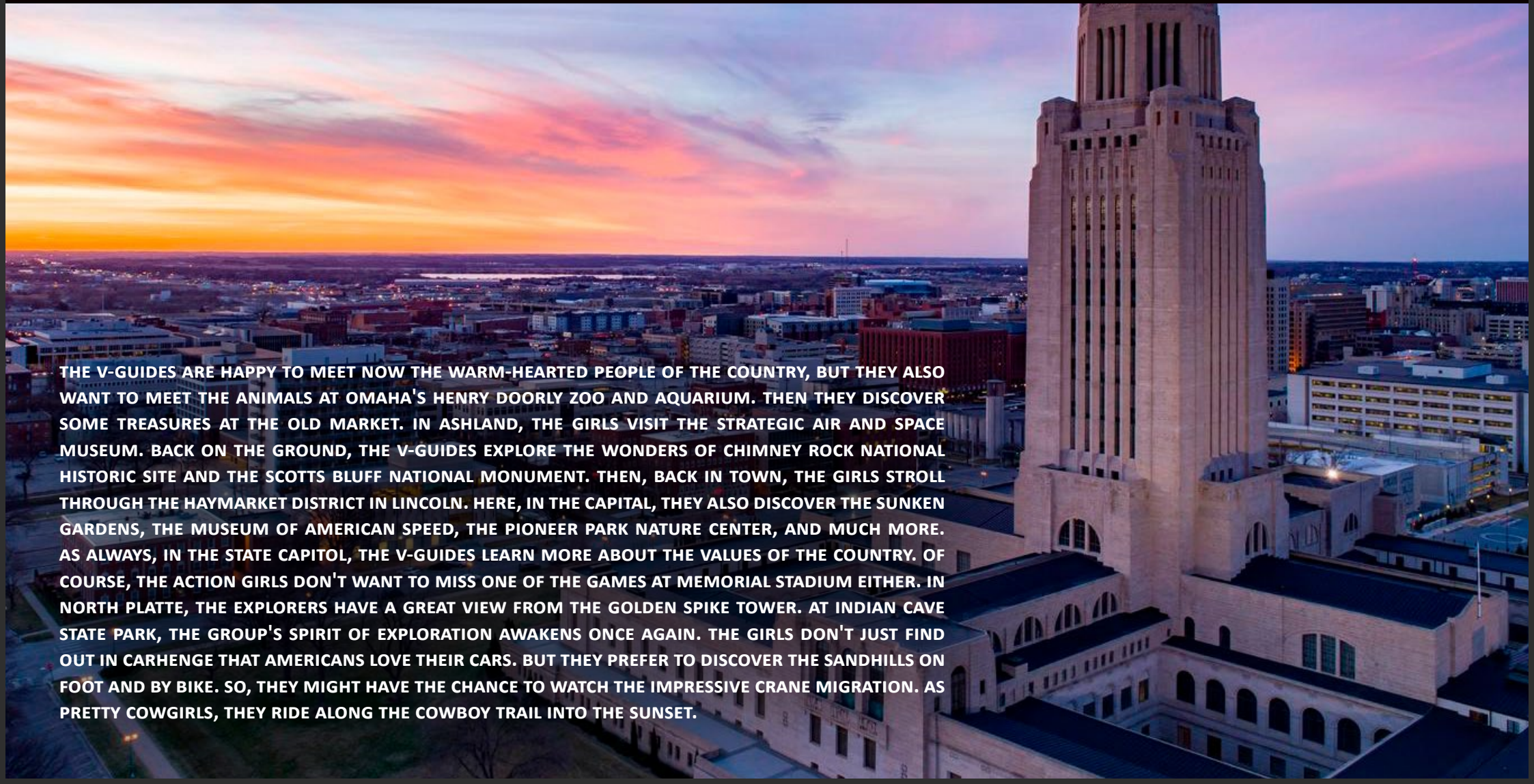
An aerial photograph of the Nebraska State Capitol building in Lincoln, Nebraska, taken during a vibrant sunset. The sky is filled with streaks of orange, pink, and purple. The city of Lincoln is visible in the background, with various buildings and streets. The Capitol building is the central focus, showing its iconic Art Deco architecture with a tall central tower.

THE V-GUIDES ARE HAPPY TO MEET NOW THE WARM-HEARTED PEOPLE OF THE COUNTRY, BUT THEY ALSO WANT TO MEET THE ANIMALS AT OMAHA'S HENRY DOORLY ZOO AND AQUARIUM. THEN THEY DISCOVER SOME TREASURES AT THE OLD MARKET. IN ASHLAND, THE GIRLS VISIT THE STRATEGIC AIR AND SPACE MUSEUM. BACK ON THE GROUND, THE V-GUIDES EXPLORE THE WONDERS OF CHIMNEY ROCK NATIONAL HISTORIC SITE AND THE SCOTTS BLUFF NATIONAL MONUMENT. THEN, BACK IN TOWN, THE GIRLS STROLL THROUGH THE HAYMARKET DISTRICT IN LINCOLN. HERE, IN THE CAPITAL, THEY ALSO DISCOVER THE SUNKEN GARDENS, THE MUSEUM OF AMERICAN SPEED, THE PIONEER PARK NATURE CENTER, AND MUCH MORE. AS ALWAYS, IN THE STATE CAPITOL, THE V-GUIDES LEARN MORE ABOUT THE VALUES OF THE COUNTRY. OF COURSE, THE ACTION GIRLS DON'T WANT TO MISS ONE OF THE GAMES AT MEMORIAL STADIUM EITHER. IN NORTH PLATTE, THE EXPLORERS HAVE A GREAT VIEW FROM THE GOLDEN SPIKE TOWER. AT INDIAN CAVE STATE PARK, THE GROUP'S SPIRIT OF EXPLORATION AWAKENS ONCE AGAIN. THE GIRLS DON'T JUST FIND OUT IN CARHENGGE THAT AMERICANS LOVE THEIR CARS. BUT THEY PREFER TO DISCOVER THE SANDHILLS ON FOOT AND BY BIKE. SO, THEY MIGHT HAVE THE CHANCE TO WATCH THE IMPRESSIVE CRANE MIGRATION. AS PRETTY COWGIRLS, THEY RIDE ALONG THE COWBOY TRAIL INTO THE SUNSET.

SOUTH & NORTH DAKOTA

THE MOUNT RUSHMORE & SIOUX STATE IN 7 EPISODES

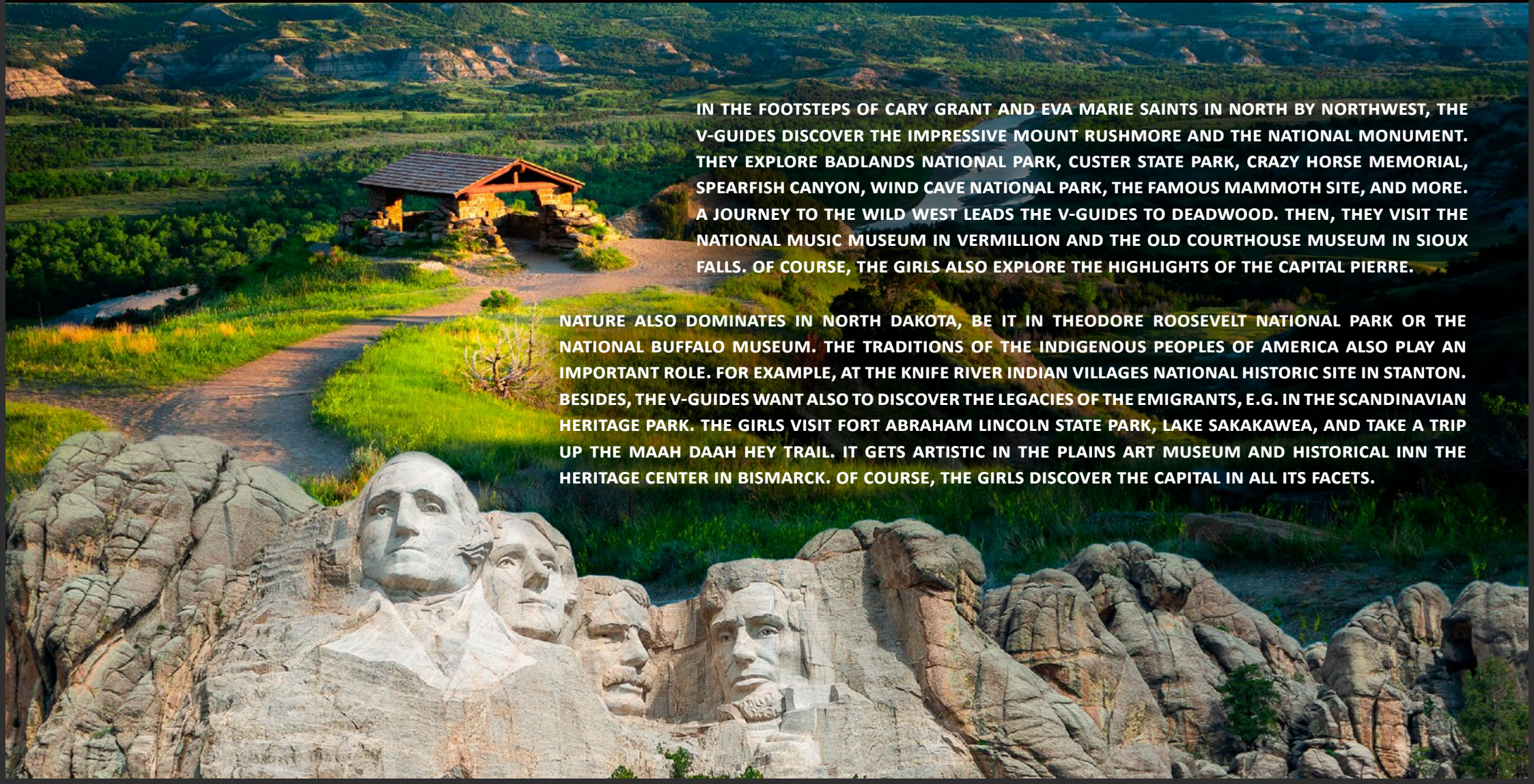

IN THE FOOTSTEPS OF CARY GRANT AND EVA MARIE SAINTS IN NORTH BY NORTHWEST, THE V-GUIDES DISCOVER THE IMPRESSIVE MOUNT RUSHMORE AND THE NATIONAL MONUMENT. THEY EXPLORE BADLANDS NATIONAL PARK, CUSTER STATE PARK, CRAZY HORSE MEMORIAL, SPEARFISH CANYON, WIND CAVE NATIONAL PARK, THE FAMOUS MAMMOTH SITE, AND MORE. A JOURNEY TO THE WILD WEST LEADS THE V-GUIDES TO DEADWOOD. THEN, THEY VISIT THE NATIONAL MUSIC MUSEUM IN VERMILLION AND THE OLD COURTHOUSE MUSEUM IN SIOUX FALLS. OF COURSE, THE GIRLS ALSO EXPLORE THE HIGHLIGHTS OF THE CAPITAL PIERRE.

NATURE ALSO DOMINATES IN NORTH DAKOTA, BE IT IN THEODORE ROOSEVELT NATIONAL PARK OR THE NATIONAL BUFFALO MUSEUM. THE TRADITIONS OF THE INDIGENOUS PEOPLES OF AMERICA ALSO PLAY AN IMPORTANT ROLE. FOR EXAMPLE, AT THE KNIFE RIVER INDIAN VILLAGES NATIONAL HISTORIC SITE IN STANTON. BESIDES, THE V-GUIDES WANT ALSO TO DISCOVER THE LEGACIES OF THE EMIGRANTS, E.G. IN THE SCANDINAVIAN HERITAGE PARK. THE GIRLS VISIT FORT ABRAHAM LINCOLN STATE PARK, LAKE SAKAKAWEA, AND TAKE A TRIP UP THE MAAH DAAH HEY TRAIL. IT GETS ARTISTIC IN THE PLAINS ART MUSEUM AND HISTORICAL INN THE HERITAGE CENTER IN BISMARCK. OF COURSE, THE GIRLS DISCOVER THE CAPITAL IN ALL ITS FACETS.

MONTANA

THE TREASURE STATE IN 7 EPISODES

THE V-GUIDES CAN HARDLY WAIT TO DISCOVER THE COUNTRY'S MANY TREASURES. OF COURSE, NATURE IS ALWAYS THE FOCUS, BE IT THE GLACIER NATIONAL PARK, THE NATIONAL FOREST, OR THE BIG SKY RESORT. THE GIRLS PRACTICE FLY FISHING IN THE BLUE RIBBON WATERWAYS AND MEET THE LOCAL RESIDENTS AT THE GRIZZLY AND WOLF DISCOVERY CENTER. OTHER CREATURES, THAT ARE NO LONGER QUITE AS AGILE BUT NO LESS FASCINATING, ARE DISCOVERED BY THE TEAM AT THE MUSEUM OF THE ROCKIES. THEN, THE V-GUIDES DELVE INTO THE LIVES OF MINERS FROM THE PAST AT THE WORLD MUSEUM OF MINING. THE GIRLS EXPLORE FLATHEAD LAKE AND EXPERIENCE THE FASCINATING UNDERWORLD AT LEWIS AND CLARK CAVERNS STATE PARK. THE FUN-LOVING GIRLS RELAX IN ONE OF THE HOT SPRINGS BEFORE VENTURING INTO THEIR CREATIVITY AT THE C.M. GIVE IN TO THE RUSSELL MUSEUM COMPLEX. THEY VISIT THE MOSS MANSION AND THE WESTERN HERITAGE CENTER IN BILLINGS. A VISIT TO THE SWEET PALACE IN PHILIPSBURG LEADS THE GIRLS TO THE CANDY PARADISE. ONCE AGAIN, THE TEAM DELVES DEEP INTO AMERICAN HISTORY WHEN THEY VISIT THE LITTLE BIGHORN BATTLEFIELD NATIONAL MONUMENT. AS ALWAYS, IN THE STATE CAPITOL, IT'S ALL ABOUT THE HISTORY, CULTURAL, AND SOCIAL CORE VALUES OF THE COUNTRY. THE V-GUIDES STROLL TO DOWNTOWN PEDESTRIAN MALL AND REEDER'S ALLEY. OF COURSE, THEY NOT ONLY VISIT THE HISTORICAL SOCIETY, BUT ALSO THE ORIGINAL GOVERNOR'S MANSION AND CATHEDRAL OF SAINT HELENA, TO NAME JUST A FEW OF THE HIGHLIGHTS.

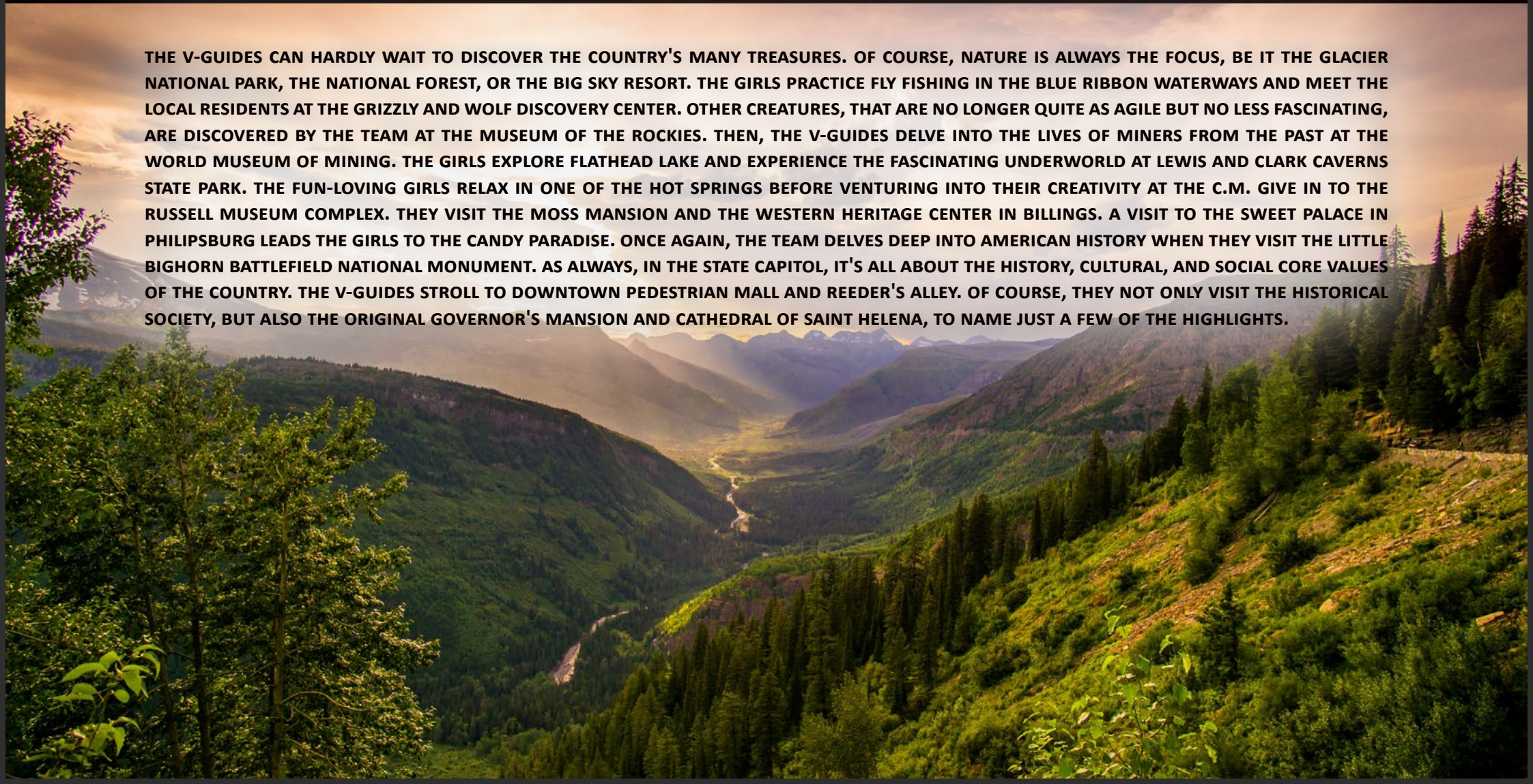

WYOMING

THE EQUALITY STATE IN 7 EPISODES

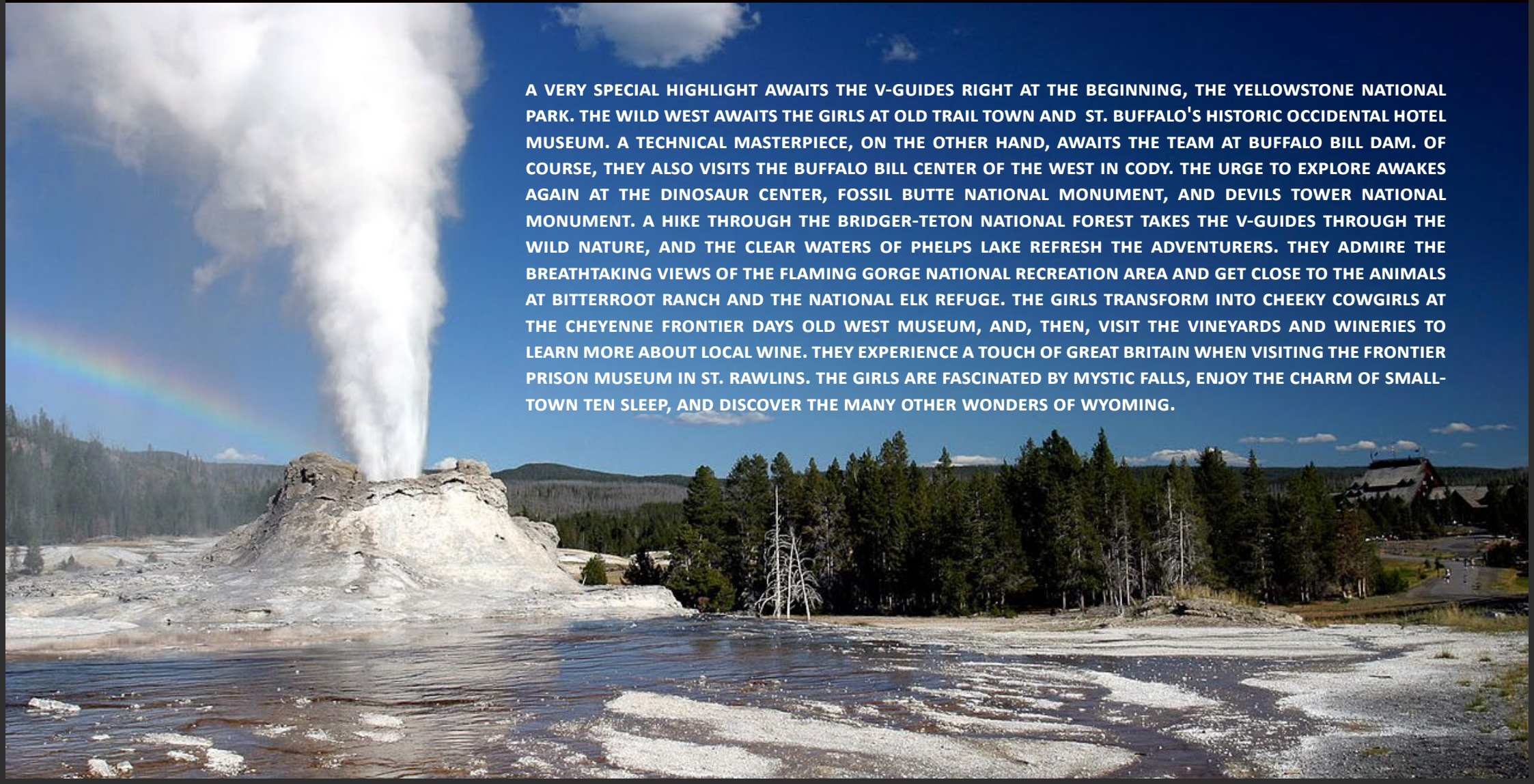
A photograph of a geyser erupting in a rocky landscape. A large plume of white steam rises from a rocky mound in the center-left. In the background, a rainbow is visible against a blue sky with scattered clouds. The foreground shows a rocky, gravelly area with some water. A dense forest of evergreen trees is visible in the mid-ground, and a building is partially visible on the right side.

A VERY SPECIAL HIGHLIGHT AWAITS THE V-GUIDES RIGHT AT THE BEGINNING, THE YELLOWSTONE NATIONAL PARK. THE WILD WEST AWAITS THE GIRLS AT OLD TRAIL TOWN AND ST. BUFFALO'S HISTORIC OCCIDENTAL HOTEL MUSEUM. A TECHNICAL MASTERPIECE, ON THE OTHER HAND, AWAITS THE TEAM AT BUFFALO BILL DAM. OF COURSE, THEY ALSO VISIT THE BUFFALO BILL CENTER OF THE WEST IN CODY. THE URGE TO EXPLORE AWAKES AGAIN AT THE DINOSAUR CENTER, FOSSIL BUTTE NATIONAL MONUMENT, AND DEVILS TOWER NATIONAL MONUMENT. A HIKE THROUGH THE BRIDGER-TETON NATIONAL FOREST TAKES THE V-GUIDES THROUGH THE WILD NATURE, AND THE CLEAR WATERS OF PHELPS LAKE REFRESH THE ADVENTURERS. THEY ADMIRE THE BREATHTAKING VIEWS OF THE FLAMING GORGE NATIONAL RECREATION AREA AND GET CLOSE TO THE ANIMALS AT BITTERROOT RANCH AND THE NATIONAL ELK REFUGE. THE GIRLS TRANSFORM INTO CHEEKY COWGIRLS AT THE CHEYENNE FRONTIER DAYS OLD WEST MUSEUM, AND, THEN, VISIT THE VINEYARDS AND WINERIES TO LEARN MORE ABOUT LOCAL WINE. THEY EXPERIENCE A TOUCH OF GREAT BRITAIN WHEN VISITING THE FRONTIER PRISON MUSEUM IN ST. RAWLINS. THE GIRLS ARE FASCINATED BY MYSTIC FALLS, ENJOY THE CHARM OF SMALL-TOWN TEN SLEEP, AND DISCOVER THE MANY OTHER WONDERS OF WYOMING.

IDAHO

THE GEM STATE IN 7 EPISODES

NOW, THE V-GUIDES TRAVEL TO THE MOON, WELL, ALMOST, AS THEY VISIT THE MESMERIZING PASSION OF CRATERS OF THE MOON NATIONAL MONUMENT. BACK ON EARTH, THE GIRLS DISCOVER THE LANDSCAPES OF THE SAWTOOTH NATIONAL RECREATION AREA, THE SUN VALLEY RESORT, THE LAKE COEUR D'ALENE, THE HELL'S CANYON NATIONAL RECREATION AREA, AND THE SHOSHONE FALLS. AFTER RELAXING AT KIRKHAM HOT SPRINGS, THE GIRLS CLIMB THE MOUNTAINS OF CITY OF ROCKS NATIONAL RESERVE AND BRUNEAU DUNES. THEN THE V-GUIDES ARE IMPRISONED BUT, OF COURSE, ONLY AS GUESTS AT THE OLD IDAHO PENITENTIARY STATE HISTORIC SITE IN BOISE. AS IN ANY CAPITAL CITY, YOU CAN VISIT THE STATE CAPITOL, THE MUSEUMS, AND ONE OF THE GAMES AT ALBERTSONS STADIUM.



OREGON

THE BEAVER STATE IN 7 EPISODES

THE DISCOVERY CONTINUES THROUGH THE WONDERFUL NATURE OF AMERICA. THE V-GUIDES PASS CRATER LAKE, THE COLUMBIA RIVER GORGE NATIONAL SCENIC AREA, AND CANNON BEACH. THEY DISCOVER WASHINGTON PARK AND JAPANESE GARDEN IN PORTLAND, AND THE MOUNT HOOD NATIONAL FOREST AND RIVER. FROM BEND, THEY START MANY TRIPS TO THE NEARBY WOODS AND THE SMALL TOWN OF SISTERS. THE V-GUIDES VISIT ASTORIA, THE SAMUEL H. BOARDMAN STATE SCENIC CORRIDOR IN BROOKINGS, AND SMITH ROCK STATE PARK IN TERREBONNE. WITH A BIT OF LUCK, THEY EXPERIENCE THE OREGON SHAKESPEARE FESTIVAL IN ASHLAND. FROM THE LIGHTHOUSE, IN NEWPORT, THEY HAVE A FANTASTIC VIEW OVER THE COUNTRY. THE GIRLS EXPERIENCE THE WILD POWER AND BEAUTY OF NATURE AT SILVER FALLS STATE PARK IN SUBLIMITY AND AT DEPOE BAY. THEY GO UNDERGROUND AGAIN AT OREGON CAVES NATIONAL MONUMENT AND PRESERVE. AFTER VISITING THE NEWBERRY NATIONAL VOLCANIC MONUMENT, IT'S ALSO ON TO KLAMATH FALLS. THE GIRLS HAVE FUN DUNE BASHING AT DUNES NATIONAL RECREATION AREA BEFORE HIKING HELLS CANYON NATIONAL RECREATION AREA AND EXPLORING THE WILLAMETTE NATIONAL FOREST. THE WILLAMETTE HERITAGE CENTER AT THE MILL IN SALEM IS ALSO ON THE BUCKET LIST, AS IS RIVERFRONT CITY PARK AND, OF COURSE, THE STATE CAPITOL. IN SALEM, THE V-GUIDES ALSO LEARN THAT THERE IS NOT ONLY AN ENCHANTED FOREST TO BE DISCOVERED IN FROZEN II. THE EVENING ENDS HERE AT THE ELSINORE THEATRE.



WASHINGTON

THE EVERGREEN STATE IN 7 EPISODES



BILL GATES

NOW IT'S OFF FROM THE HEIGHTS OF OLYMPIC NATIONAL PARK AND MOUNT RAINIER NP TO THE SHORES OF SAN JUAN ISLAND AND PUGET SOUND. THE V-GUIDES EXPERIENCE A TOUCH OF BAVARIA IN LEAVENWORTH. THEY EXPLORE THE MANY OTHER NATURE PARKS, MONUMENTS, AND CITIES. OF COURSE, THE GIRLS VISIT THE SPACE NEEDLE AND DOWNTOWN AS WELL AS THE OTHER ATTRACTIONS IN SEATTLE. THE LUCKY GIRLS MEET INNOVATIVE DOERS WHO HAVE FOUNDED COMPANIES HERE THAT HAVE CHANGED THE WORLD IN RECENT DECADES. THE V-GUIDES ALSO MEET PEOPLE WHO ARE COMMITTED TO THE ENVIRONMENT. SO, IT GOES WITH EXPLORERS TO THE BAY FOR WHALE WATCHING. THEN, THE V-GUIDES MEET THE TEAM OF LONEY WALE, WHICH HAS BEEN FIGHTING AGAINST PLASTIC POLLUTION FOR YEARS. THE V-GUIDES LEARN THAT THE SEATTLE HAWKS STADIUM WAS THE FIRST IN THE US TO BAN PLASTIC ALTOGETHER. THUS, FROM THE FOOTBALL TEAM, THEY LEARN MORE ABOUT THE PLAYER'S LIVES AND TRAINING. OF COURSE, THE GUYS INVITE THE GIRLS TO A LITTLE MATCH AND, LATER, TO JOIN A GAME BEHIND THE SCENES. MAYBE THE V-GUIDES WILL ALSO HAVE THE CHANCE TO TALK TO BILL GATES ABOUT HIS LIFE AND WORK. INSPIRED BY THE WONDERFUL WHALE SONGS BEFORE, THE GIRLS NOW IMMERSE THEMSELVES IN THE CITY'S MUSIC AND CULTURE SCENE AND FOLLOW THE FILM'S MOTTO "SLEEPLESS IN SEATTLE" BY PARTYING IN THE CLUBS AND BARS UNTIL THE MORNING.

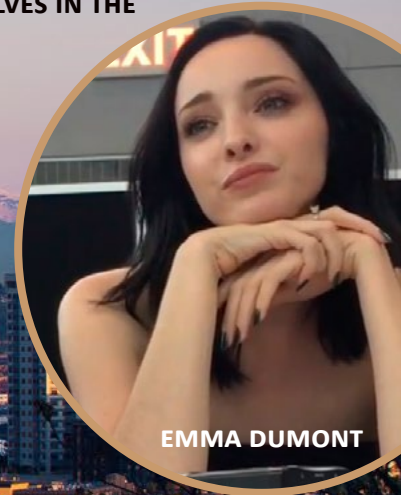

EMMA DUMONT

VANCOUVER

THE COUVE IN 7 EPISODES

THE V-GUIDES

DISCOVER THE CITY'S HIGHLIGHTS, LIKE THE GASTOWN, CHINA TOWN, THE MUSEUM OF ANTHROPOLOGY AS WELL AS THE SURROUNDING NATURE, WHILE KAYAKING IN THE DEEP COVE OR HIKING THE GROUSE GRIND.

PAMELA ANDERSON



RYAN REYNOLDS

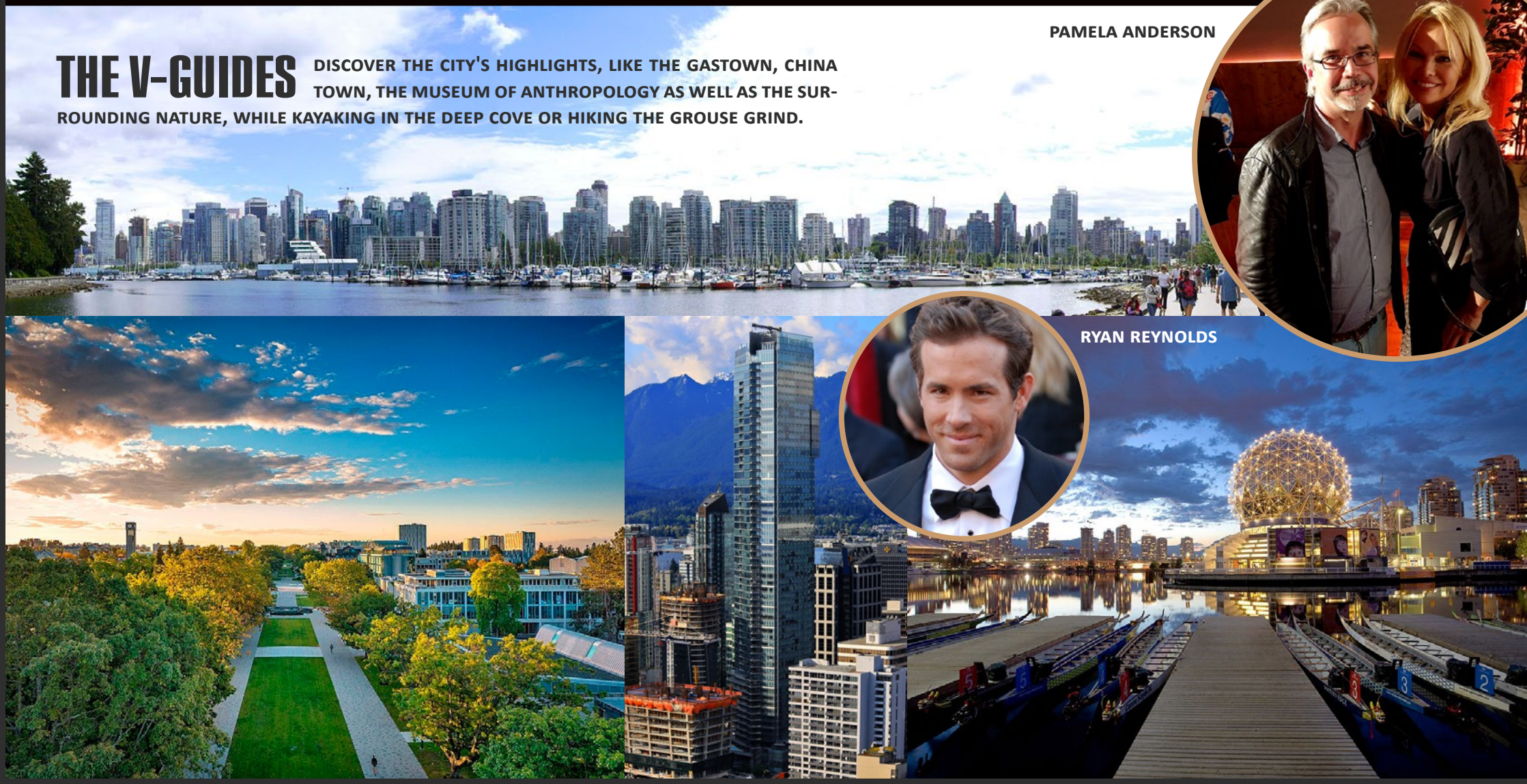

THE PARADISES

FROM POLAR LIGHTS AND WHALE DANCE TO VOLCANOS AND HULA

ALASKA



HAWAII



NORTHERN CALIFORNIA

NORCAL IN 14 EPISODES



LESLIE MANN

CANADIAN FILM CENTRE,
LESLIE MANN 3, 2012, CC BY 2.0

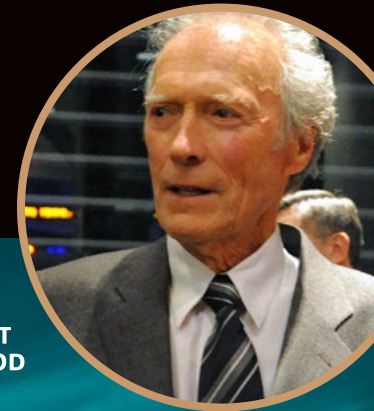

**CLINT
EASTWOOD**

DURING THESE DAYS, THE V-GUIDES EXPERIENCE THAT CALIFORNIA NOT ONLY OFFERS THE DREAM FACTORY, HIP CITIES, AND LOTS OF INNOVATIONS, BUT ALSO AN INCREDIBLE NUMBER OF PARKS. THEREFORE, THE TEAM SPLITS INTO GROUPS TO ADMIRE THE AMAZING NATURE AND WATERFALLS IN YOSEMITE NATIONAL PARK, SEQUOIA NATIONAL PARK, KINGS CANYON NATIONAL PARK, AND MANY OTHER PARKS. THEY VISIT MUIR WOODS NATIONAL MONUMENT, MONTEREY BAY AQUARIUM, SANTA CRUZ, SACRAMENTO, AND OTHER MUST-SEE CITIES. OF COURSE, ONE OF THE HIGHLIGHTS IS VISITING SAN FRANCISCO. HERE THEY FLY OVER THE SAN FRANCISCO BAY IN LIGHT AIRCRAFT AND FOLLOW IN THE FOOTSTEPS OF CLINT EASTWOOD, NICOLAS CAGE, AND SEAN CONNERY AS WELL AS THE PEOPLE WHO SPENT TIME ON THE ROCK, ALCATRAZ. THE INQUISITIVE GIRLS VISIT THE MUSEUM OF MODERN ART, THE DE YOUNG MUSEUM, THE PALACE OF FINE ARTS, AND THE CALIFORNIA ACADEMY OF SCIENCE. OF COURSE, A RIDE IN THE CABLE CARS AND A WALK ALONG UNION SQUARE SHOULD NOT BE MISSING FROM THE PROGRAM. THE V-GUIDES VISIT LOMBARD STREET AND ADMIRE THE "PAINTED LADIES". THEY NOT ONLY HAVE A FANTASTIC VIEW FROM THE COIT TOWER BUT ALSO LEARN MORE ABOUT LILLIE HITCHCOCK COIT AND THE HISTORY OF THE CITY. THE GIRLS ARE IMMersed IN A SPECIAL STORY IN THE WINCHESTER MYSTERY HOUSE. AFTER A BEAUTIFUL SUNSET ON BAKER BEACH WITH A VIEW OF THE GOLDEN GATE BRIDGE, IT'S OFF ON A CULINARY JOURNEY OF DISCOVERY IN THE FERRY BUILDING AND THEN TO THE CITY'S CLUBS. THIS IS JUST A VERY SHORT EXCERPT FROM THE PROGRAM.

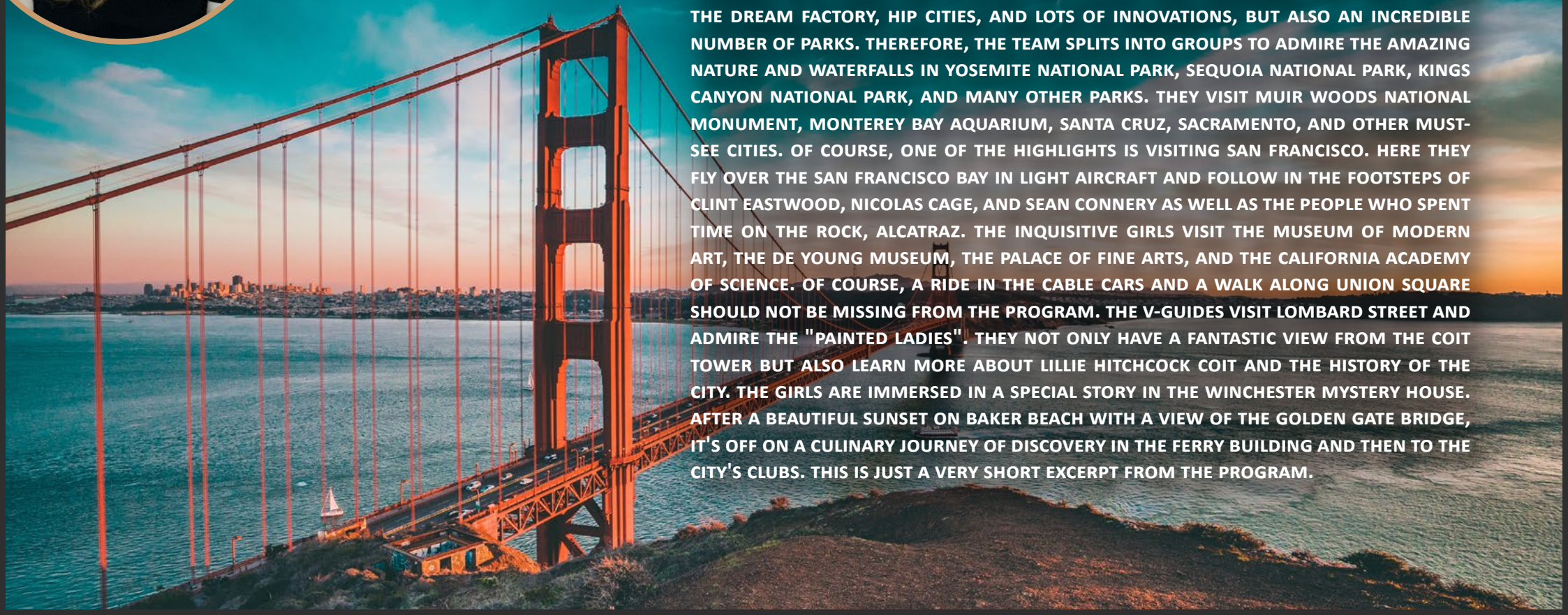



NEVADA

THE SILVER STATE IN 7 EPISODES

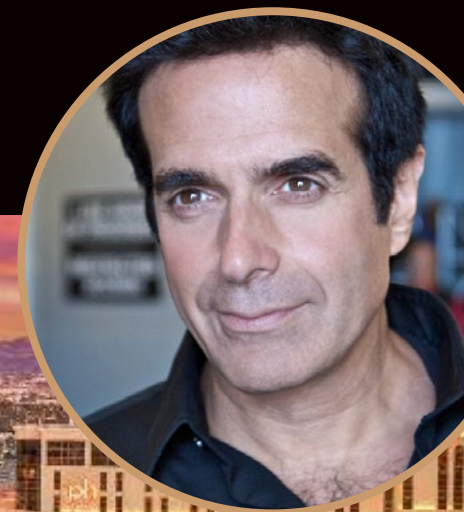

DAVID COPPERFIELD



THE V-GUIDES ARE LOOKING FORWARD TO THE MIX OF NATURE AND ENTERTAINMENT THAT IS NOW WAITING FOR THEM. THE JOURNEY OF DISCOVERY RANGES FROM THE HOOVER DAM, THE LAKES AND RECREATION AREAS, OVER THE PARKS TO THE VALLEYS AND CANYONS OF THE STATE. THE GIRLS STOP IN RENO, WHERE THEY SEE THE AIR RACES, THE GREAT RENO BALLOON RACE, AND THE HOT AUGUST NIGHTS CAR CONVENTION. OF COURSE, THEY ALSO VISIT THE NATIONAL AUTOMOBILE MUSEUM HERE. MEANWHILE, IT'S WELL KNOWN THAT GIRLS LOVE GOOD MUSIC. SO, OF COURSE, THEY HAVE TO MAKE A STOP IN THE BLACK ROCK DESERT AT THE LEGENDARY BURNING MAN EVENT. THE TRIP THROUGH LAS VEGAS IS JUST AS SPECTACULAR. NOT ONLY VISITS TO THE CASINOS AND SHOWS ARE ON THE PROGRAM. MOREOVER, THE V-GUIDES GET A UNIQUE GLIMPSE BEHIND THE SCENES. OF COURSE, THEY ENJOY THE ENTERTAINING NIGHTLIFE OF LAS VEGAS TO THE FULLEST.

UTAH

THE BEEHIVE STATE IN 7 EPISODES

THE V-GUIDES DISCOVER UTAH'S NATURE, FROM ZION NATIONAL PARK TO ARCHES NP, DEAD HORSE POINT STATE PARK AND CANYONLANDS NP TO MONUMENTS VALLEY AND BRYCE CANYON NP, JUST TO NAME A FEW. AS ACTION GIRLS, THE V-GUIDES NATURALLY WANT TO TRY OUT A WIDE VARIETY OF WINTER SPORTS IN UTAH'S SKI RESORT. IN PARK CITY, THEY VISIT, AMONG OTHER THINGS, THE FAMOUS SUNDANCE FILM FESTIVAL AND THE MANY SIGHTS. THEN, THE WAY LEADS THE GIRLS TO THE TEMPLES AT ST. GEORGE AND THE TEMPLE SQUARE IN SALT LAKE CITY.

THE GIRLS DELVE INTO THE COUNTRY'S ANCIENT HISTORY AT THE NATURAL HISTORY MUSEUM WHILE LEARNING ABOUT UTAH'S MODERN VALUES AT THE STATE CAPITOL. THE V-GUIDES ARE IMPRESSED BY THE MORMON TABERNACLE, THE ARCHITECTURE, AND THE PARKS OF SALT LAKE CITY. THEY OBSERVE EQUALLY IMPRESSIVE BIRDS AT TRACY AVIARY AND EVEN WILDER ANIMALS AT THE LOCAL ZOO. LATER THEY ENJOY AN EXTENSIVE SHOPPING TRIP THROUGH THE CITY CREEK CENTER BEFORE THE EVENING ENDS WITH LOTS OF CULTURE AND ENTERTAINMENT.

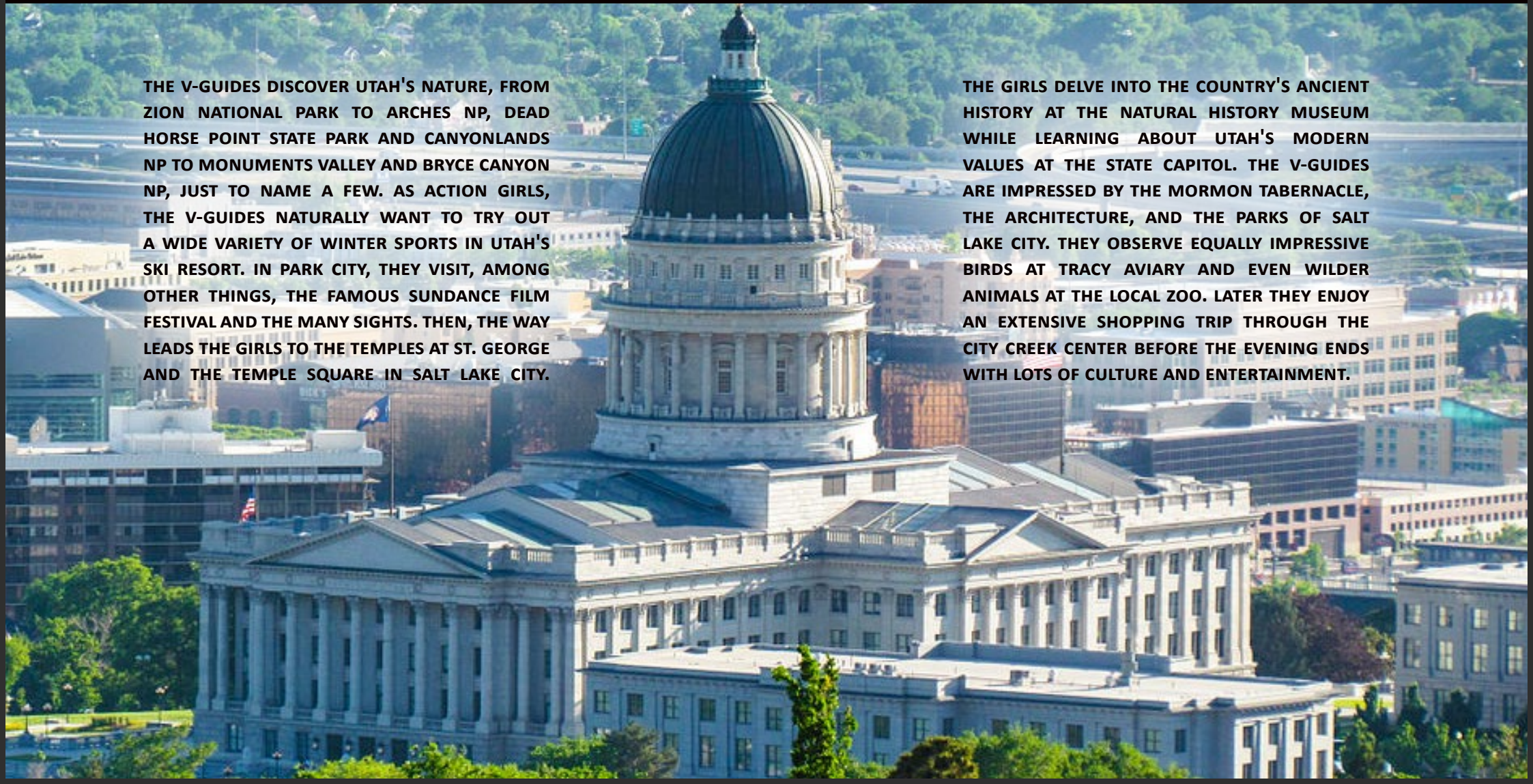

COLORADO

THE CENTENNIAL STATE IN 7 EPISODES

NOW IT'S TIME FOR THE V-GUIDES TO DISCOVER SOME OF THE MOST ICONIC LANDMARKS IN THE UNITED STATES OF AMERICA. SO, IT GOES FROM THE GLOWING ROCKY MOUNTAINS, OVER SNOW-CAPPED MOUNTAINS, TO MESA VERDE AND THE GARDEN OF GODS. THE ADVENTURERS ALSO CROSS THE COUNTRY ON THE SCENIC SILVERTON NARROW GAUGE RAILWAY OR DRIVE THEIR MOTOR HOME ALONG THE SAN JUAN BYWAY AND THE MILLION DOLLAR HIGHWAY. THEY OVERLOOK THE LAND FROM THE BLACK CANYON AND TAKE A DIP IN THE CLEAR WATERS OF THE MAROON BELLS-SNOWMASS WILDERNESS. THE V-GUIDES ARE ALSO FASCINATED BY THE UNIQUE MIX OF RUGGED MOUNTAINS AND DESERT ELEMENTS THAT THE GREAT SAND DUNES NATIONAL PARK HAS TO OFFER. THEY VISIT THE COLORADO NATIONAL MONUMENT AND HAVE FUN WHILE RAFTING AND OTHER ACTIVITIES AT GLENWOOD SPRINGS. AFTER EXPLORING THE DINOSAUR NATIONAL MONUMENT IN COOL EXPLORER OUTFITS, THE V-GUIDES PRESENT THEIR TRENDIEST OUTFITS IN ASPEN.

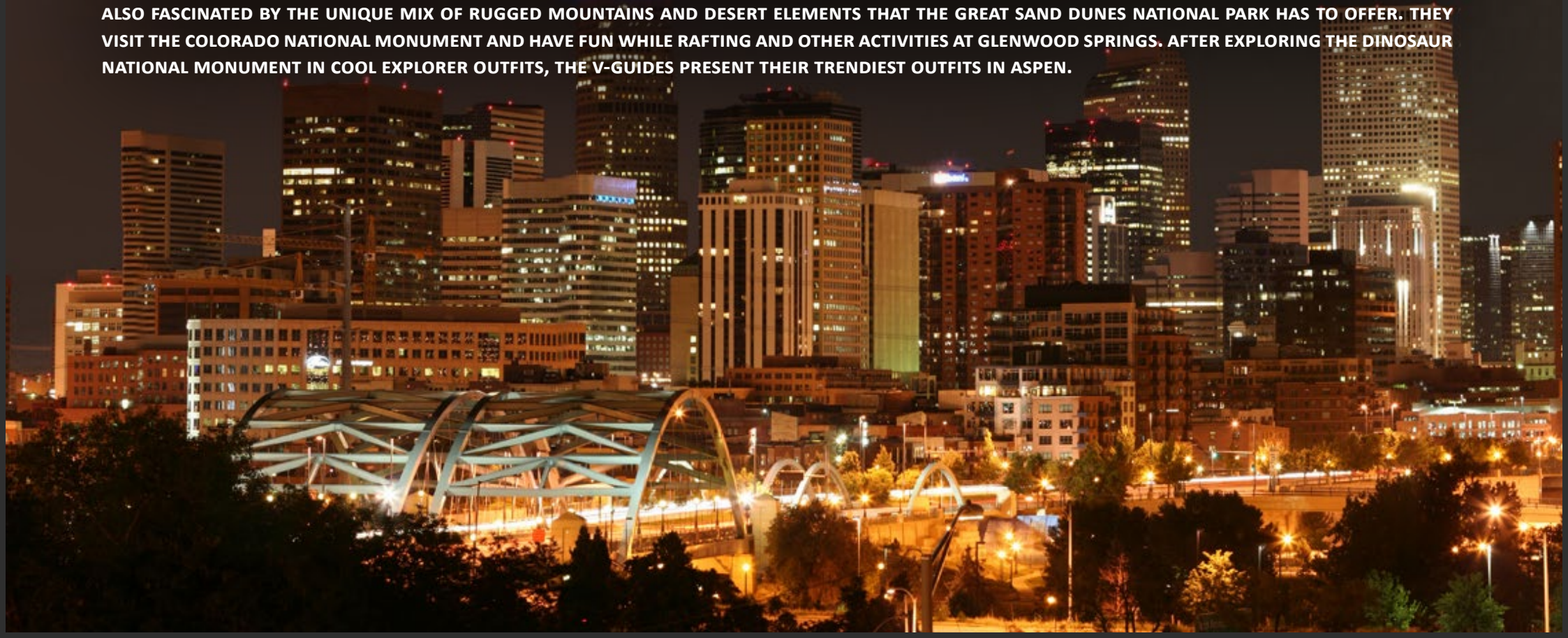

KANSAS

THE SUNFLOWER STATE IN 7 EPISODES

IN THE BEAUTIFUL WICHITA GARDENS, THE V-GUIDES FIND OUT THAT THE STATE RIGHTLY BEARS ITS NICKNAME. A VISIT TO THE SEDGWICK COUNTY ZOO AND ESPECIALLY THE KEEPER OF THE PLAINS AND MID-AMERICA ALL-INDIAN CENTER WILL NOT BE MISSED. HERE THE GIRLS ALSO BEGIN TO FOLLOW IN THE FOOTSTEPS OF THE LEGENDARY WYATT EARP. THEIR RESEARCH WILL LEAD THE V-GUIDES TO PLACES OF HIS ACTIVITY, INCLUDING DODGE CITY. AGAIN AND AGAIN, THE GIRLS ARE REMINDED OF AMERICA'S WILD PAST. SO ALSO AT FORT LARNED. THE GIRLS ARE NOT ONLY FASCINATED BY THE ROUGH BEAUTY OF THE MONUMENT ROCKS. MODERN ACHIEVEMENTS SUCH AS THE SPENCER MUSEUM OF ART IN LAWRENCE, THE FLINT HILLS DISCOVERY CENTER IN MANHATTAN, OR THE EVEL KNEIVEL MUSEUM IN TOPEKA ALSO PROVIDE ENTHUSIASM. HERE, AT

THE STATE CAPITOL IN TOPEKA, THE GIRLS ALSO LEARN ABOUT KANSAS'S HISTORICAL AND COMMUNITY VALUES. THEY WANT TO WALK IN THE FOOTSTEPS OF ONE OF AMERICA'S MOST BELOVED PRESIDENTS. THUS, THEY VISIT THE EISENHOWER PRESIDENTIAL LIBRARY, MUSEUM, AND BOYHOOD HOME IN ABILENE. THINGS GET FAST IN KANSAS CITY BECAUSE A VISIT TO THE SPEEDWAY IS ON THE PROGRAM. HERE THE ACTION GIRLS TAKE THE CHANCE TO HAVE THEIR OWN RACING EXPERIENCE. IT STAYS SPORTY. THE V-GUIDES SWAP THEIR CLOTHES FOR SOCCER JERSEYS AND SHORTS TO HAVE A MATCH WITH THE SUCCESSFUL MLS SOCCER TEAM. THEN, THEY ATTEND THE CITY T-BONES GAME. AFTER A LOT OF SIGHTSEEING, THE GIRLS HEAD TO THE DIZZYING HEIGHTS OF THE KC ZIP LINE PARK TO FINALLY IMMERSE THEMSELVES IN CULTURAL LIFE.

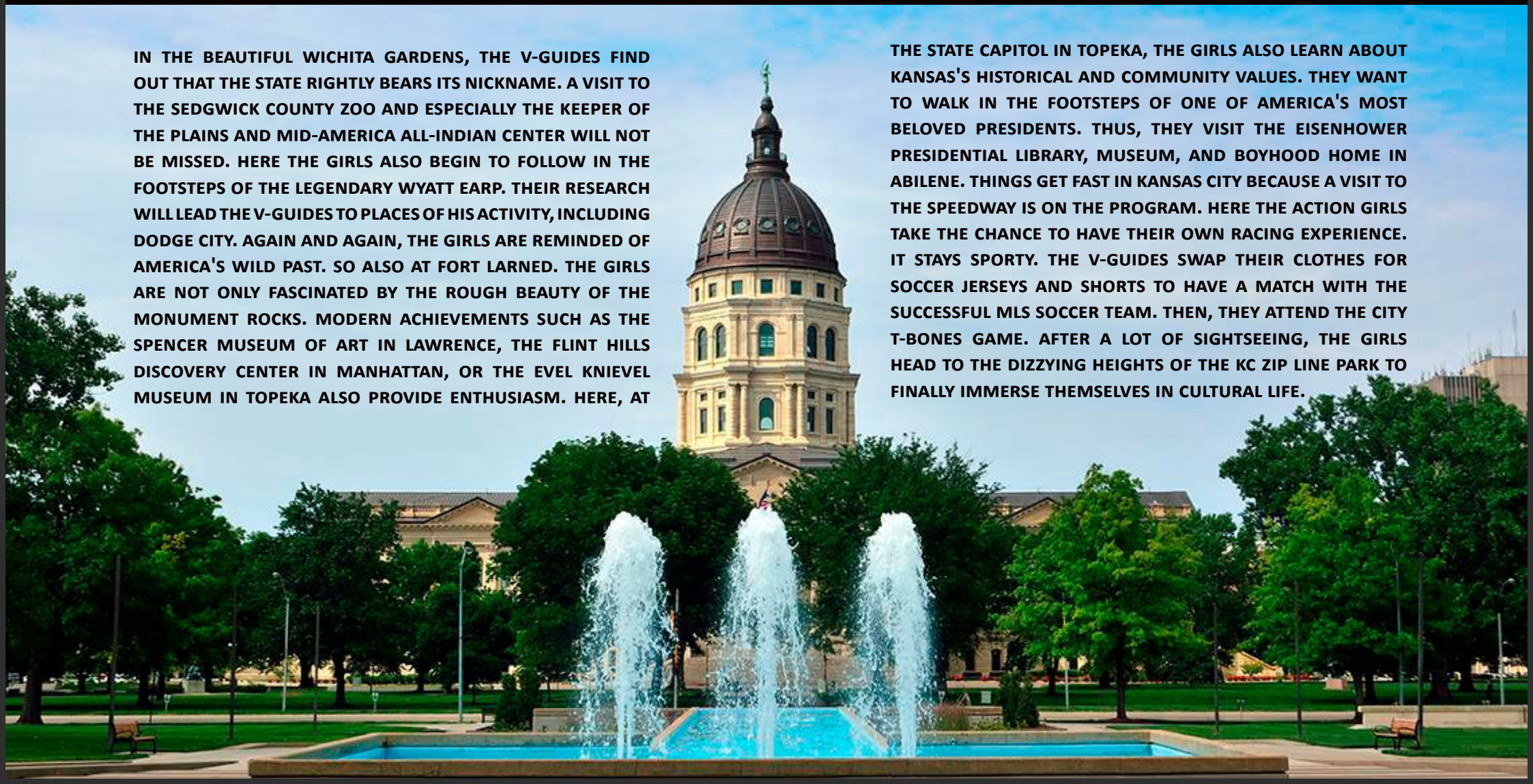

OKLAHOMA

THE SOONER STATE IN 7 EPISODES



OLIVIA MUNN



BRITTANY BENDABOUT

THE USA HAS MANY ICONIC AREAS TO OFFER. WITHOUT ANY DOUBT, A SPECIAL CULT FOR TRAVEL AND ESPECIALLY MOTORCYCLE ENTHUSIASTS IS ROUTE 66. THUS, THE V-GUIDES FOLLOW THE ROAD FOR A WHILE FROM THE NORTHEAST CORNER, OVER TULSA TO OKLAHOMA CITY. OF COURSE, THEY TRAVEL ON HARLEY DAVIDSON BIKES. BUT SINCE THE V-GUIDES ARE MODERN WOMEN, THEY RIDE, OF COURSE, ELECTRIC HARLEYS. AS SO OFTEN, THEIR WAY ALSO LEADS TO THE UNIVERSITY. HERE, THEY MEET STUDENTS OF THE SAME AGE WHO SHOW THEIR COUNTRY TO THE V-GUIDES. THE GIRLS DISCOVER THE PHILBROOK MUSEUM OF ART AND THE SCIENCE MUSEUM. IT ALSO GETS SCIENTIFIC AT THE NATIONAL WEATHER CENTER IN NORMAN. THE TEAM FEELS A TOUCH OF ITALY AT THE MARLAND ESTATE MANSION IN PONCA CITY, WHILE THEY EXPERIENCE A SPECIAL BLEND OF ART AND NATURE IN LAWTON'S MUSEUM OF THE GREAT PLAINS. OF COURSE, THE WOOLAROC MUSEUM & WILDLIFE PRESERVE AND CHEROKEE HERITAGE CENTER ARE ALSO ON THE BUCKET LIST. THE AQUARIUM AT JENKS DRAWS THE EXPLORERS, AS DOES THE NATIONAL COWBOY & WESTERN HERITAGE MUSEUM. IN OKLAHOMA CITY, THE V-GUIDES EXPLORE THE ZOO, THE MYRIAD BOTANICAL GARDENS, AND THE CITY NATIONAL MEMORIAL, TO NAME JUST A FEW OF THE MANY HIGHLIGHTS.



TEXAS

THE LONE STAR STATE IN 7 EPISODES

THE V-GUIDES DON'T TAKE A BREAK, BECAUSE THERE IS A LOT TO DISCOVER AGAIN, FROM SAN ANTONIO'S RIVER WALK TO THE ALAMO, ONE OF AMERICA'S MOST IMPORTANT HISTORICAL SITES. IN HOUSTON, THE GIRLS DON'T HAVE A PROBLEM, BUT THEY HAVE A LOT OF FUN. FOR EXAMPLE, THEY EXPLORE THE SPACE CENTER AND HUSTON'S MUSEUM DISTRICT, AND MUCH MORE. IN THE MEANTIME, THEY LET THEMSELVES BE ENCHANTED BY THE FASCINATING NATURE OF THE COUNTRY, FOR EXAMPLE, BIG BEND NATIONAL PARK, PADRE ISLAND NATIONAL SEASHORE, THE GUADALUPE MOUNTAINS, AND MUCH MORE. THE GIRLS VISIT THE OLD FORT WORTH STOCK YARDS AND THE GRUENE HISTORIC DISTRICT IN NEW BRAUNFELS. THEY ALSO RELAX AT GALVESTON'S BEACHES & STRAND HISTORIC DISTRICT. THE GIRLS GET A GUIDED TOUR OF THE USS LEXINGTON IN CORPUS CHRISTI. FROM THE SHIP, THEY HEAD TO ARTISTIC WRECKED CARS, THE CADILLAC RANCH IN AMARILLO. ONCE AGAIN, THE V-GUIDES CAN PROVE THEIR SKILLS AS RESEARCHERS ON AN EXPLORATION TOUR THROUGH THE NATURAL BRIDGE CAVERNS. THERE ARE ALSO MANY HIGHLIGHTS OF THE PROGRAM IN DALLAS, SUCH AS THE SIXTH FLOOR MUSEUM AND THE ARBORETUM. IN AUSTIN, THE STATE CAPITOL IS ABOUT THE HISTORY AND CULTURAL VALUES OF THE COUNTRY. THE V-GUIDES ENJOY THE HOSPITALITY AND CULTURAL LIFE EVERYWHERE, WHETHER IN SMALL TOWNS OR LARGE METROPOLISES.



NEW MEXICO

THE LAND OF ENCHANTMENT IN 7 EPISODES

AFTER MANY WEEKS ON THE ROAD, THE V-GUIDES EXPERIENCE AT THE FOUR CORNERS MONUMENT HOW THEY CAN CROSS 4 STATES IN JUST A FEW STEPS. AFTER THAT, THE GIRLS' PROGRAM RANGES FROM ANCIENT HISTORY TO SCIENCE FICTION. SO, THEY DISCOVER THE ANCIENT PETROGLYPHS, PECOS NATIONAL HISTORICAL PARK, AND AH-SHI-SLE-PAH IN SAN JUAN COUNTY. IN ROSWELL, THE GIRLS MAY NOT ENCOUNTER ALIENS DIRECTLY BUT MANY THEMED ATTRACTIONS. NOT WITH A SPACESHIP, BUT IN A BALLOON, THE V-GUIDES GET A WONDERFUL OVERVIEW OF THE COUNTRY. AFTERWARD, A VISIT TO THE HOT AIR BALLOON & MUSEUM IN ALBUQUERQUE IS A MUST. IT'S TIME THAT THINGS GET ASTRONOMICAL AGAIN WHEN THE GIRLS VISIT THE RADAR OBSERVATORY NEAR SOCORRO. THE CARLSBAD CAVERNS ALSO OFFER THE RESEARCHERS A SPECIAL ADVENTURE. THE V-GUIDES ALSO DISCOVER THE WHITE SAND DUNES AND SHIPROCK AND BANDELIER NATIONAL MONUMENT. A LITTLE TEST OF COURAGE IS THE RIDE ON THE SANDIA PEAK TRAMWAY, WHILE A TRIP ON THE CUMBRES-TOLTEC RAILWAY IS MUCH MORE LEISURE. THE V-GUIDES DISCOVER THE UNESCO SITE TAOS PUEBLO AND FAJADA BUTTE. WHILE EXPLORING SANTA FE, THE GIRLS VISIT THE MEOW WOLF MULTIVERSE, THE LORETTO CHAPEL AND CATHEDRAL BASILICA OF ST. FRANCIS OF ASSISI, THE CANYON ROAD ART DISTRICT, THE BREWERIES, AND MANY OTHER ATTRACTIONS.



ARIZONA

THE GRAND CANYON STATE IN 7 EPISODES



EMMA STONE

GAGE SKIDMORE,
EMMA STONE BY GAGE SKIDMORE,
CC BY-SA 3.0

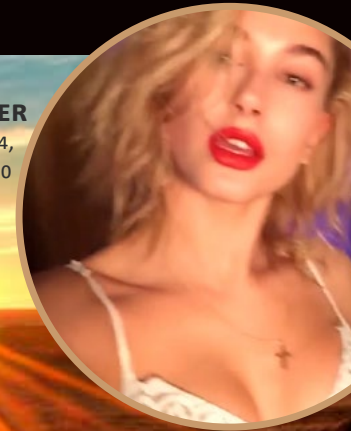

HAILEY RHODE BIEBER

LOVE MAGAZINE, HAILEY BALDWIN 2014,
CC BY 3.0

AND AGAIN, MANY NATURAL SPECTACLES ARE WAITING FOR THE V-GUIDES. THEY ADMIRE THE GLOWING PEAKS OF THE GRAND CANYON AND THE RUGGED CLIFFS OF SEDONA. THE GIRLS FOLLOW IN THE FOOTSTEPS OF INDIANA JONES IN MONUMENT VALLEY. AT THE HOOVER DAM, THEY LEARN MORE ABOUT THE POWER OF NATURE. THE ADVENTURERS EXPLORE TUCSON AND GET A TASTE OF HOW THE MINERS ONCE LIVED IN JEROME AND BISBEE. CANYON DE CHELLY, HORSESHOE BEND, AND HAVASU FALLS OFFER OTHER PERFECT BACKDROPS FOR UNIQUE ADVENTURES AND PHOTOS. IN THE FAMOUS TOMBSTONE, THE V-GUIDES STUMBLE UPON THE FOOTSTEPS OF WYATT EARP AGAIN BEFORE VISITING BEAUTIFUL FLAGSTAFF. THE NATIONAL PARKS LURE THE GIRLS, AS DOES ANTELOPE CANYON AT PAGE. THE JOURNEY CONTINUES TO LAKE HAVASU, PRESCOTT, YUMA, AND OTHER PLACES. AFTER SO MUCH NATURE, THE FULL PROGRAM OF HISTORY, CULTURE, AND ENTERTAINMENT AWAITS THE GIRLS IN PHOENIX.

LOS ANGELES

LA LA LAND IN 14 EPISODES



BILLIE EILISH



HAILEE STEINFELD



OF COURSE, LITERALLY, EVERYTHING REVOLVES AROUND THE TOPIC OF FILM IN LOS ANGELES. THE V-GUIDES DISCOVER THE MANY ICONIC PLACES, BE IT SUNSET BOULEVARD, THE WALK OF FAME, BEVERLY HILLS, THE SANTA MONICA PIER, THE GRIFFITH OBSERVATORY, AND THE MANY FILM STUDIOS, TO NAME JUST A FEW OF THE MANY ATTRACTIONS. STILL, THE FOCUS IS ON THE PEOPLE WHO MAKE L.A. SUCH A SPECIAL PLACE. THEREFORE, THE V-GUIDES MEET PERSONALITIES WHO HAVE EXCITING STORIES TO TELL AND SHOW THE GIRLS THEIR FAVORITE PLACES IN L.A. AND THE SURROUNDING AREA. PLACES, THAT CANNOT BE FOUND IN ANY TOURIST GUIDE. THE GIRLS EXPLORE THE CULTURAL AND CULINARY SCENE OF THE METROPOLIS AND DO A LOT OF SPORTS. IN ORDER TO SHOW ALL FACETS OF L.A. THE V-GUIDES TAKE A LOT OF TIME.

SOUTHERN CALIFORNIA

THE GOLDEN STATE IN 7 EPISODES



ADAM DRIVER

IT REMAINS TO BE TURBULENT. AFTER A TRIP TO MALIBU, THE V-GUIDES HAVE A BLAST AT DISNEY LAND. THEY DISCOVER ANTELOPE VALLEY, SALVATION MOUNTAIN, THE INTERNATIONAL BANANA MUSEUM, AND THE CABAZON DINOSAURS. WONDERFUL SUNSETS AWAIT THE GIRLS AT HUNTINGTON BAY AND LAGUNA BEACH, WHILE THEY LEARN ALL ABOUT THE ORIGINS OF MCDONALD'S IN SAN BERNARDINO. THE GIRLS ALSO EXPERIENCE A TOUCH OF DENMARK IN SOLVANG, AND, OF COURSE, THEY EXPLORE THE MOJAVE NATIONAL PRESERVE, THE JOSHUA TREE NATIONAL PARK, AND CATALINA ISLAND. FINALLY, THE JOURNEY OF THE V-GUIDES THROUGH THE USA ENDS IN SAN DIEGO. THE GIRLS DISCOVER THE PARKS, THE OLD TOWN, MUSEUMS, AND OTHER ATTRACTIONS. IN THE END, THEY DESERVE RELAXING DAYS ON THE COAST TO RECHARGE THEIR BATTERIES FOR THE NEXT DESTINATIONS. SO, THIS FIRST CHAPTER OF ONE WORLD DISCOVERY ENDS WITH A LAST PICTURESQUE SUNSET AND A GREAT PARTY WITH ALL FRIENDS WHO SUPPORTED THE V-GUIDES ON THEIR ADVENTURE.



SARAH ROEMER

THE KEY FACTS

VISUALIZATION - RUNNING TIME - DISTRIBUTION - AUDIENCE

AVERAGE RUNNING TIME (EPISODES)

AT LEAST 7 EPISODES PER STATE Á 30 - 90 MINUTES

COVERAGE (ISSUES)

10 ADDITIONAL MAGAZINE REPORTS PER EPISODE

ADDITIONAL

DAILY DIARIES: Á 3 - 10 MIN. FROM BEGIN OF THE PRODUCTION

WEEKLY REVIEWS & TUTORIALS: CA. 10 - 15 MIN.

LIVE STREAMS: DEPENDING ON OCCASION

VISUALIZATION (VIDEO STYLE MIX)

- **EDUCATIONAL:** SOPHISTICATED, PROFOUND TV-DOCUMENTARY
- **STORY TELLING:** EXCITING ROAD-MOVIE
- **EYE-CATCHING:** STYLISH MUSIC VIDEO CLIP
- **ENTERTAINING:** A PERSONAL TALK-SHOW
- **AUTHENTIC:** SOCIAL MEDIA CHANNEL

VISUALIZATION (MAGAZINE)

HIGH-GLOSSY, CAMPAIGN & CATALOG, DOCUMENTARY, TRAVEL, ART

CONTENT-SHARING

IN ORDER TO SPREAD TEASERS ACROSS TARGET GROUPS ON MANY INTERNATIONAL PLATFORMS, THE PRODUCTION INCLUDES FOOTAGE AND TEXTS FOR ADVERTISING AND MEDIA-PARTNERS FROM DIFFERENT INDUSTRIES.

VISUALIZATION (SOCIAL MEDIA)

FRESH, MODERN, FUNNY, ENTERTAINING, EYE-CATCHING

THE KEY FACTS

VISUALIZATION - RUNNING TIME - DISTRIBUTION - AUDIENCE

PUBLICATION AREA: INTERNATIONAL/GLOBAL

MULTIPLICATORS 1: THE **V-GUIDES** WILL SHARE THE CONTENT IN SOCIAL MEDIA + PARTNER MEDIA

MULTIPLICATORS 2: THE CONTENT WILL BE SHARED WITH \approx 500 INTERNATIONAL PARTNERS OF ALL INDUSTRIES (TOURISM, FASHION, TECHNOLOGY, LIFESTYLE, SPORTS, BEAUTY...) AND FORMATS (PRINT- & ONLINE, SOCIAL MEDIA, TV) AND LONG-TERM STREAMING-PARTNERS*.

AUDIENCE: THE OWD-AUDIENCE EXPECTS OUTSTANDING CONTENTS, INFORMATIVE, ENTERTAINING AND AUTHENTIC STORIES. THE MAIN INTERESTS ARE: TRAVEL, CULTURE, HISTORY, PEOPLE, NATURE, LIFESTYLE, ENTERTAINMENT, DESIGN, TECHNOLOGY, MOBILITY, ART, WELLNESS & HEALTH, BEAUTY, SPORT, TRADITIONS, AND MORE.

AGE-GROUP: TRADITIONALLY, THE AGE-GROUP IS BROAD-RANGING DUE TO THE WIDE SCOPE OF TOPICS. THE AVERAGE AGE IS: 18 TO 40 YEARS.

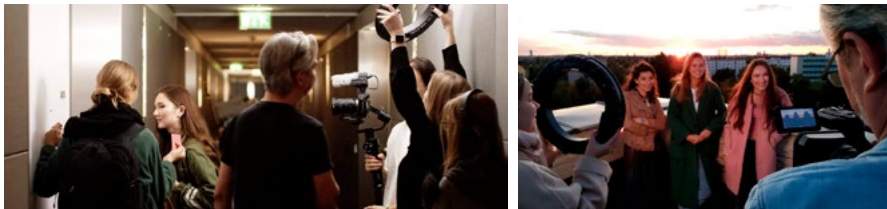

TIME OF PRODUCTION: \approx 4 - 8 WEEKS PER COUNTRY/BIG CITY

TEAM: CA. 4 - 12 PERSONS

PUBLICATION & PROMOTION TIME:

FROM THE **FIRST DAY** IT STARTS WITH SOCIAL MEDIA **DIARIES**.

THE EPISODES WILL BE **PUBLISHED** \approx 1 - 2 WEEKS AFTER PRODUCTION

A SEASON WILL BE **PROMOTED** FOR \approx **4 MONTHS** ACTIVELY AND WILL THEN BE AVAILABLE FOR AN **UNLIMITED TIME** IN THE **MEDIA CENTERS**.

PLANNED REACH: > 5 MILLION

PRODUCTION COSTS: DEPENDING ON THE LEVEL OF INVOLVEMENT



*WE PROVIDE SELECTED MATERIAL TO MEDIA PARTNERS FREE OF CHARGE. HOWEVER, THEY ARE NOT OBLIGED TO PUBLISH THE FOOTAGE IN GENERAL OR AT A SPECIFIC TIME.

CREDENTIALS

PREVIOUS LOCATION PARTNERS (EXCERPT) **



HURRICAN FACTORY



YOGA WITH RICARDA



GRAND HYATT



WEINMEISTER HOTEL

the weinmeis



PANORAMA PUNKT



SUITE 030

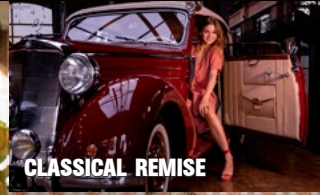

CLASSICAL REMISE



GDR MUSEUM



BLUE MAN GROUP



MUSEUM OF TECHNOLOGY



FLEXVIT



LIQUIDROM SPA



HENNING WEHLAND



the master



MUSEUM FOR FILM AND TELEVISION



FRIEDRICHSTADT-PALAST



ELLINGTON HOTEL



DUKE RESTAURANT



STOELZLE GLASS



SOLAR RESTAURANT



OLYMPIC SPA





GRAND HYATT

CREDENTIALS

PREVIOUS LOCATION PARTNERS (EXCERPT) **



CASTLE HOTEL ZIETHEN



ZOO BERLIN



ELLINGTON HOTEL



VOX RESTAURANT



SOLAR BAR



TEMPELHOF AIRPORT



VOX BAR



MUSEUM OF TECHNOLOGY



PORSCHE



VOX RESTAURANT

CREDENTIALS

PREVIOUS LOCATION PARTNERS (EXCERPT) **



SOFLOW SCOOTERS



TEMPELHOF AIRPORT

FRIEDRICHSTADT-PALAST



OLYMPIC SPA

PREVIOUS STATISTICS

ON YOUTUBE

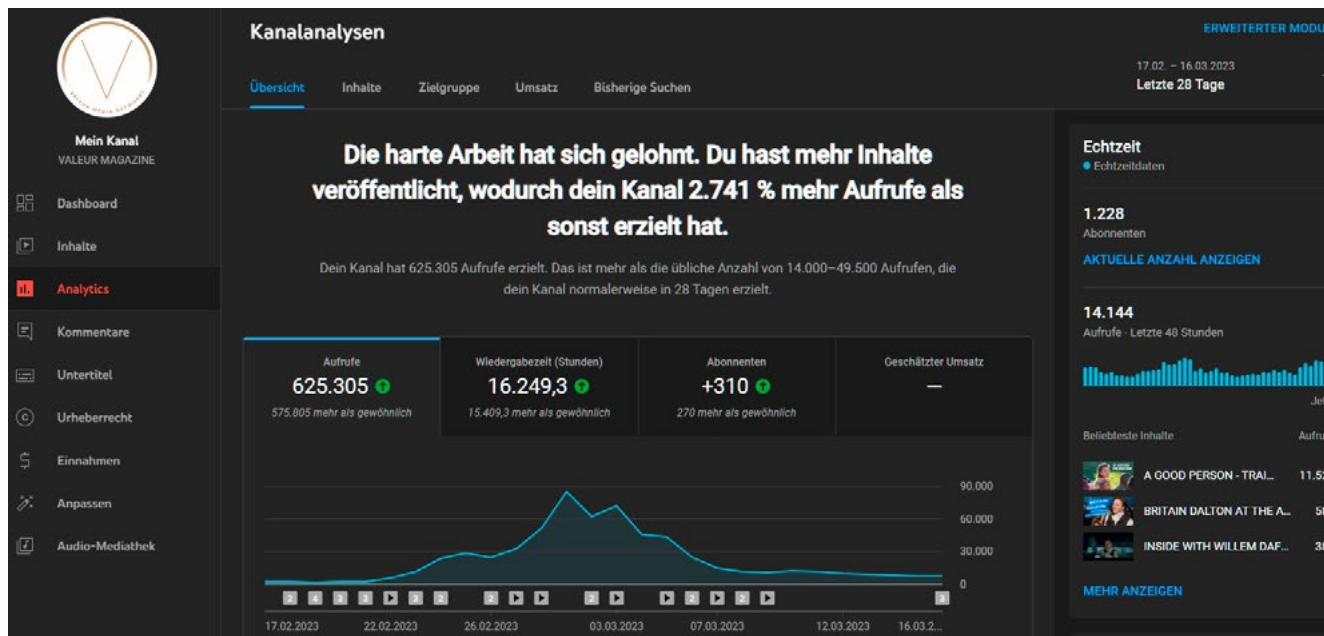

SINCE THE FOCUS IS ON THE START OF ONE WORLD DISCOVERY, WE ONLY MAINTAIN THE VALEUR WEBSITE AND CHANNELS TO A LIMITED EXTENT. AND YET, WITHOUT ADVERTISING, WE WERE ABLE TO RECORD 625,000 HITS IN MARCH 2023.

THANKS TO THE MULTIPLIERS (SEE PAGE 19), NEW CROSS-MEDIA STRUCTURES, PARTNERS, AN EXTENSIVE AND DIVERSE CONTENT AND, LAST BUT NOT LEAST, INTENSIVE ADVERTISING, WE GUARANTEE AT LEAST **5 MILLION** VIEWS ON ALL EPISODES OVER THE COURSE OF THE FIRST SEASON!

CONTACT US

ADDRESS GERMANY

VALEUR MAGAZINE, PRINZ-EUGEN-STRASSE 17
13347 BERLIN | GERMANY

USA

C/O OFF THE PAGE, LLC, PO BOX 576
AGOURA HILLS | CA 91376

PHONE:

+49 30 54 73 97 47

FAX:

+49 30 54 73 97 46

MANAGING DIRECTOR:

MARCO KOKKOT

E-MAIL:

MANAGEMENT:

MARCO KOKKOT • MARCO.KOKKOT@VALEUR.MEDIA

CC:

LOUISE BERG • LOUISE@VALEUR.MEDIA

VISIT US ONLINE:

WEBSITE

INSTAGRAM.COM

YOUTUBE

FACEBOOK.COM